:Fabbian

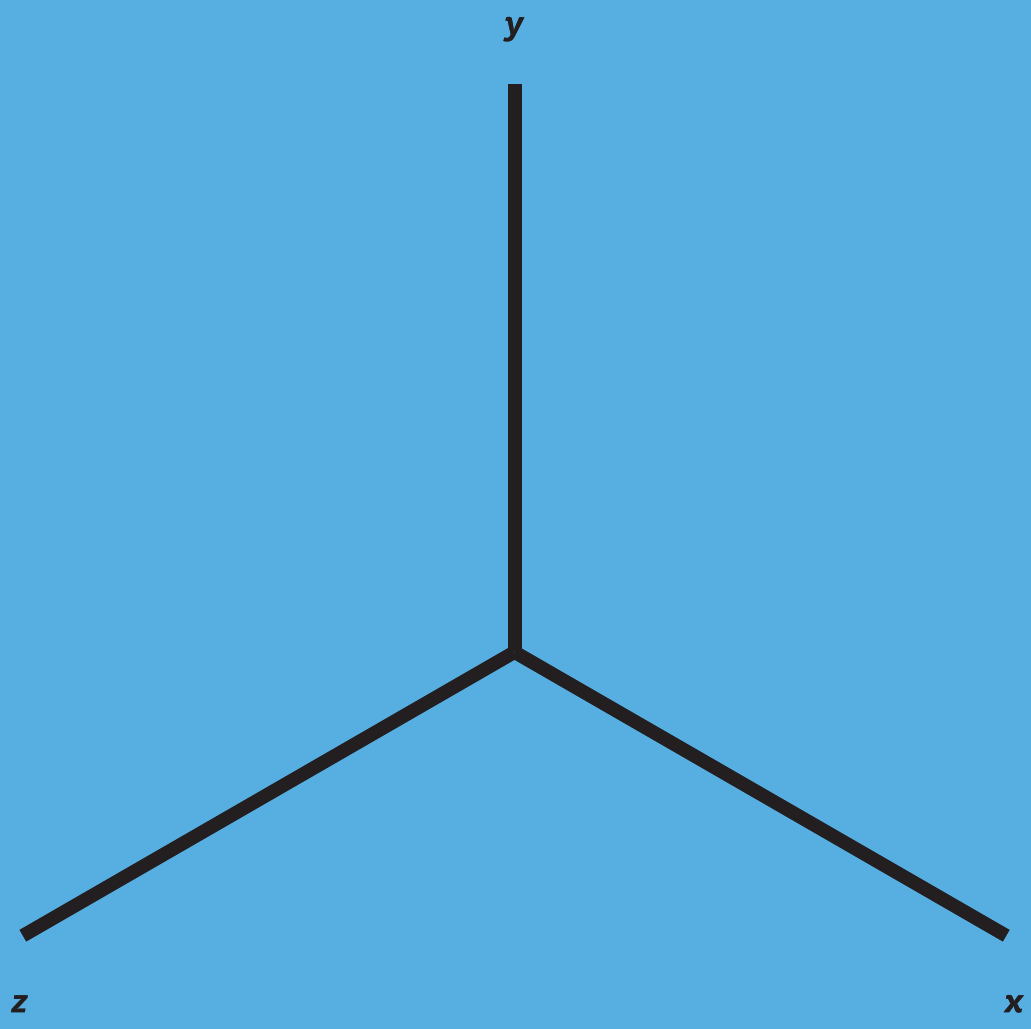

Works 5

Index

FABBIAN ILLUMINAZIONE	*pag 4*
Hotels	*pag 10*
Wellness Centers	*pag 54*
Restaurants&Bars	*pag 70*
Offices	*pag 104*
Stores	*pag 148*
Facilities	*pag 180*
Private Houses	*pag 188*
Museums, Theaters and Exibitions	*pag 210*
Fairs	*pag 222*
Custom	*pag 240*
Tile	*pag 254*
Collections Index	*pag 302*

RICERCA
E TRADIZIONE

Fabbian Illuminazione si costituisce nel 1961 quale azienda produttrice di lampade per l'habitat e il contract. Questa cultura unitamente alla tradizione e alla qualità si è sempre espressa nella valenza del prodotto, consentendo all'azienda di acquisire progressivamente riconoscimento e dimensione internazionali. I risultati scaturiscono dalle esperienze di continue ricerche, tese sempre ad interpretare al meglio le esigenze dei mercati, elaborando precise politiche e strategie di marketing.
Fabbian che ha sede in Italia e qui produce tutte le sue collezioni, interpreta con personalità le nuove tendenze del moderno design attraverso una molteplicità di stili, utilizzando tecnologie produttive all'avanguardia ed avvalendosi di un folto gruppo di designers internazionali.
Il settore ricerca e sviluppo è costituito da un team di tecnici qualificati ed esperti, dotati dei più avanzati sistemi computerizzati di elaborazione e controllo.
L'esperienza maturata presso centinaia di punti vendita qualificati in tutto il mondo, si è tradotta in una cultura produttiva che non prescinde da nuove ricerche e metodologie costruttive.
Commercialmente l'azienda ha sviluppato un'articolata rete di vendita, capillarmente diffusa in Italia, in Europa ed in Asia e con sedi di rappresentanza negli U.S.A. e ad Hong Kong.
La componentistica, parte essenziale del prodotto, è sempre di alta qualità ed affidabilità. La costruzione, il montaggio e l'assemblaggio elettrico sono effettuati con gran cura con sistemi e gestioni flessibili, controllate in ogni fase del ciclo produttivo, per ottenere un prodotto che corrisponda alle norme di sicurezza previste. Non a caso i prodotti Fabbian rispondono ai requisiti richiesti dagli istituti di certificazione più qualificati. L'azienda stessa è certificata UNI EN ISO 9001.
L'azienda conta su un servizio di assistenza tecnica in grado di fornire informazioni e soluzioni per il migliore utilizzo dei prodotti, attraverso un efficiente servizio ricambi e fornendo documentazioni particolareggiate, che permettono una risposta immediata ed adeguata al cliente.

RESEARCH
AND TRADITION

Fabbian Illuminazione was established in 1961 as a company manufacturing lighting appliances for homes and for contract work. This aspect together with tradition and quality has always been evident in the product, with the result that the company has gradually acquired international dimensions and recognition.
Results have been achieved through continual research aimed at interpreting market demands, while setting up precise marketing policies and strategies.
Fabbian, North East Italy based, manufactures all the components inside its own business units, gives her distinctive touch to new modern design trends through a wealth of styles, using advanced production technologies, interpreting the new concept ideas from a pool of international architects and designers.
Research and Design is carried out by a team of qualified experts using computerised processes and control systems.
Experience, over a professional and qualified worldwide dealer net, always leads to the consolidation of specific technologies, forming a production philosophy that cannot be separated from new research and constructional methods.
Commercially Fabbian is present on the Italian, European and Asian markets through a net of agents and retail shops and sister companies in USA and Hong Kong.
Top quality, reliable components are an essential part of the product. The construction, assembly and wiring are carried carefully out, checked at each stage of the production cycle in order to obtain a product that complies with envisaged safety regulations. Fabbian lighting fixtures, in fact, meet the strictly requirements prescribed from the major and qualified certification organization. Further, the company is UNI EN ISO 9001 certified.
The company provides an after-sales service, giving a prompt, suitable response to customers in terms of information and solutions on best use of its products, through an efficient spare parts service and detailed documentation.

CHROM VA
5/8
3/4

Fabbian

NUMERI

Dipendenti
50 unità.

Fabbricati
Uno stabilimento di 8.500mq coperti e 45.000mq scoperti di proprietà è situato in Castelminio di Resana, un magazzino di 2200mq è situato nel New Jersey - USA ed un ufficio direzionale ad Hong Kong.

Certificazioni
Il sistema di produzione e commercializzazione è certificato ISO 9001 aggiornato alla normativa Vision2000. Il prodotto, oltre ad essere totalmente certificato CE, è anche approvato UL (nord America), Goststandard (Russia) e certificato IMQ e ENEC03.

Area Managers
3 per tutta Europa.

Agenzie
17 in Italia, 3 in Gran Bretagna, 1 in Irlanda, 1 in Portogallo, 12 in Spagna, 1 in Francia, 1 in Belgio e Lussemburgo, 1 in Olanda, 5 in Germania, 2 in Svizzera, 1 in Austria, 1 in Finlandia, 1 in Lettonia, 1 in Polonia, 1 in Slovenia, 1 in Croazia, 1 in Serbia, 1 in Bosnia, 1 in Macedonia, 1 in Romania, 1 in Bulgaria, 3 in Russia, 1 in Ucraina, 1 in Messico, 22 in Nord America, 1 a Panama, 1 in U.A.E.

Distributori
Nei Paesi non gestiti direttamente tramite gli agenti, la Fabbian si avvale della collaborazione di importatori e rivenditori riuscendo così a distribuire i prodotti in tutti i principali Paesi del mondo compresi Australia, Nuova Zelanda, Giappone, Cina, Singapore, Hong Kong, Corea del Sud, India, Medio Oriente, Israele, Turchia, Grecia, Repubblica Ceca, Danimarca, Libia, Tunisia, Senegal e Sudafrica mentre i Paesi del nord e sud America e ora anche dell'Asia sono gestiti direttamente dalle filiali.

Designers
E' consolidata la collaborazione con diversi designers di riconosciuto valore internazionale: Matali Crasset, Lagranja Design, Mathieu Lehanneur, Benjamin Hubert, Marc Sadler, Roberto Pamio, Tobia Scarpa, Karim Rashid, Francesco Lucchese, Prospero Rasulo, Paolo De Lucchi, Alessandra Baldereschi, Ali Siahvoshi, Nicola Design, DesignZagato, Giovanni Minelli, Maurizio Duranti, Luca Scacchetti, Tiziano Maffione, A.Saggia&V. Sommella, Massimo&Marzia Sacconi, Dompieri & Pisoni, Antonio Canova, Pio & Tito Toso, Vim & Vigor, Federica Bubani, Formfjord, Bartek Mejor, Guillaume Delvigne, Vittorio Massimo, Pellegrini+Mengato Design, Studio Marco Piva.

Catalogo
Il logo aziendale e la corporate identity sono stati concepiti dallo studio Cerri ed Associati di Milano. Il catalogo è costantemente aggiornato nei prodotti e nei contenuti tecnici.

NUMBERS

Employees
50 units.

Buildings
8500 square meters covered plant and 45000 square meters uncovered plant based in Castelminio di Resana; a 2200 square meters warehouse in New Jersey-USA and an executive office in Hong Kong.

Certifications
The company is UNI EN ISO 9001 certified and updated according to the Vision2000 rule. Furthermore, our products are CE, UL (North America), Goststandard (Russia), IMQ and ENEC03 certified.

Area Managers
3 for all Europe.

Agents
17 in Italia, 3 in Great Britain, 1 in Ireland, 1 in Portugal, 12 in Spain, 1 in France, 1 in Belgium and Luxembourg, 1 in Holland, 5 in Germany, 2 in Switzerland, 1 in Austria, 1 in Finland, 1 in Latvia, 1 in Poland, 1 in Slovenia, 1 in Croatia, 1 in Serbia, 1 in Bosnia, 1 in Macedonia, 1 in Romania, 1 in Bulgaria, 3 in Russia, 1 in Ucraine, 1 in Mexico, 22 in U.S.A., 1 in Panama, 1 in U.A.E..

Distributors
In the countries where the company has no agent yet, we collaborate with some importers so that we can distribute our products in the most important countries of the world such as Australia, New Zealand, Japan, China, Singapore, Hong Kong, South Corea, India, Middle East, Israel, Turkey, Greece, Czech Republic, Denmark, Libya, Tunisya. North and South America and now Asia are managed by affiliates.

Designers
We collaborate with several international designers: Matali Crasset, Lagranja Design, Mathieu Lehanneur, Benjamin Hubert, Marc Sadler, Roberto Pamio, Tobia Scarpa, Karim Rashid, Francesco Lucchese, Prospero Rasulo, Paolo De Lucchi, Alessandra Baldereschi, Ali Siahvoshi, Nicola Design, DesignZagato, Giovanni Minelli, Maurizio Duranti, Luca Scacchetti, Tiziano Maffione, A.Saggia&V.Sommella, Massimo&Marzia Sacconi, Dompieri & Pisoni, Antonio Canova, Pio & Tito Toso, Vim & Vigor, Federica Bubani, Formfjord, Bartek Mejor, Guillaume Delvigne, Vittorio Massimo, Pellegrini+Mengato Design, Studio Marco Piva.

Catalogue
Our logo and our corporate identity have been conceived by Cerri Office and Associates of Milan. The catalogue is constantly renewed in its products and technical contents.

HOTELS

ALGERIA
Four points by Sheraton Oran Hotel *- Oran*
Hotel Sofitel *- Algeri*

BELARUS
Hotel Victoria *- Minsk*

BELGIUM
Hotel Radisson SAS *- Bruxelles*
Hotel Sofitel Louise *- Bruxelles*

BOSNIA-HERZEGOVINA
Hotel Inn *- Medugorje*

BULGARIA
Hotel Jeravy II *- Sofia*
Hotel Jeravy II *- Sot*
Hotel Les Fleures *- Sofia*
Hotel Royal Castle *- Elenite*

CANADA
Hotel Delta Chelsea *- Ottawa*
Hotel Intercontinental *- Toronto*

CROATIA
Apartments Sumartin *- Split*
Hotel Bellevue *- Lussino*
Hotel Kolovare *- Zadar*
Hotel Millenium *- Opatija*
Hotel Nemira *- Omis*
Hotel Vivola *- Umago*
Hotel-Restaurant Niko *- Zadar*

CZECH REPUBLIC
Hotel Adlon *- Prague*
Hotel Intercontinental *- Prague*

ESTONIA
Hotel Mihkli *- Tallinn*

FINLAND
Hotel Cumulus *- Hameenlinna*
Hotel Glo *- Helsinki*
Hotel Hamburger *- Turku*
Hotel Radisson SAS *- Oulu*
Hotel Radisson SAS *- Turku*
Hotel Sokos *- Seurahuone Kotka*
Hotel Sokos Flamingo *- Helsinki*
Hotel U-17 Even *- Turku*

FRANCE
Hotel Aguado *- Dieppe*
Hotel All Seasons Paris Bercy *- Paris*
Hotel Apostrophe *- Paris*
Hotel Balmore *- Menton*
Hotel Chevreuse *- Paris*
Hotel De Sers *- Paris*
Hotel du Panthéon *- Paris*
Hotel Elysée Secret *- Paris*
Hotel Fortuny *- Paris*
Hotel L'Adresse *- Paris*
Hotel La Clairiere Spa *- La Petite Pierre*
Hotel Les Terrasses de Pinarellu *- Ste Lucie de Porto Vecchio*
Hotel Marriott Renaissance *- Aix en Provence*
Hotel Printania *- Paris*
Hotel Villa des Artistes *- Paris*

GERMANY
Grand Hotel Arabella *- Frankfurt*
Hotel Ceres *- Binz auf Rügen*
Hotel Graf Zeppelin *- Konstanz*
Hotel KG Bayerische Hausbau *- Munchen*
Hotel The Westin Grand *- Frankfurt*

GREECE
Hotel Aegli *- Volos*
Hotel Anatolia *- Corfù*
Hotel Anemoi *- Folegandros*
Hotel Ianos *- Lefkada Island*
Hotel Ianos *- Marina Lefkadas, Lefkada Island*
Hotel Kontokali Bay *- Thessaloniki*
Hotel Olympic Star *- Patras*
Hotel Olympic Star *- Patras*
Hotel Porto Place *- Thessaloniki*
Hotel Sani *- Chalkidiki*
Hotel Santorini Grace *- Santorini*
Sani Resort *- Corfù*

HUNGARY
Hotel Nautis *- Balaton Lake*

IRELAND
Hotel Green Isle *- Dublin*
Hotel Rivercourt *- Kilkenny*

ITALY
Grand Hotel Paradiso *- Catanzaro Lido, CZ*
Grand Hotel Quisisana *- Capri, NA*
Grand Hotel Terme *- Chianciano Terme, SI*
Hotel "Dei Dragomanni" *- Venezia*
Hotel Alpin Wellness Kristiania *- Cogolo di Pejo, Val di Sole, TN*
Hotel Belfiore *- Brenzone, VR*
Hotel BellaVista *- Grosseto*
Hotel Bellavista Palace *- Montecatini Terme, PT*
Hotel Biancaneve *- Selva di Val Gardena, BZ*
Hotel Black *- Roma*
Hotel Borgo Sant'Egnazia *- Villa Golf - Savelletri di Fasano, BR*
Hotel Ca'di Valle *- Cavallino, Jesolo, Ve*
Hotel Celide *- Lungo le Mura, LU*
Hotel Fior *- Castelfranco V.to, TV*
Hotel Furzi Diffusion *- Faella Pian di Scò, AR*
Hotel Gallia *- Milano*
Hotel Grillo *- Amendolara Marina, Cosenza Calabra, CS*
Hotel Havana *- Rimini*
Hotel HB *- Aosta*
Hotel Imperial *- Montecatini Terme, PT*
Hotel Inn *- Barberino del Mugello, FI*
Hotel Isuite *- Rimini*
Hotel Jolly *- Milano 2*
Hotel Jolly *- Milano Fiori*
Hotel Jolly *- Napoli*
Hotel Lac Salin *- Livigno, SO*
Hotel Mare *- Savona*
Hotel Methis *- Padova*
Hotel Nazionale *- Marinella di Carrara, MC*
Hotel Olimpus *- Sora, FR*
Hotel Residence Explanade *- Viareggio*
Hotel Roma *- Firenze*
Hotel Royal Santina *- Rome*
Hotel Sansicario Majestic *- San Sicario Alto, Cesana Torinese, TO*
Hotel Stella d'Italia *- Adria, RO*
Hotel Tabina *- Santa Maria Di Sala, VE*
Hotel Universal *- Caorle, VE*
Hotel Urban Design *- Trieste*
Hotel Villa Cappugi *- Pistoia*
Hotel Vogue *- Arezzo*
Residence L'Airone *- Corigliano Calabro, CS*
Residence Mirabel *- Grado, GO*
Resort Gusmay *- Peschici, FG*
Suite Hotel Belfiore *- Brenzone, VR*

JAPAN
Hotel Asahi Royal *- Kohci*
Hotel The Westing Tokyo *- Tokyo*

MEXICO
Hotel Marriott *- Mexico City*

NETHERLANDS
Hotel Arena *- Amsterdam*
Hotel Belmont *- Eide*
Hotel Raodhoes *- Elsloo*
Hotel Van der Valk *- Arnhem*
Hotel Vondel *- Amsterdam*
Hotel Belmont *- Ede*

POLAND
Hotel Krasicki *- Lidzbark Warminski*
Hotel Niebieski *- Krakov*
Hotel Poleski *- Krakow*
Hotel Polski Pod Bialyn Orlem *- Krakow*
Hotel Rezydent *- Gdansk*
Hotel Silver *- Przeclaw*
Residence Dom Bielsko *- Krakow*

REPUBLIC OF SINGAPORE
Hotel Paramount *- Singapore*

ROMANIA
Hotel Vega *- Mamaia*

RUSSIA
Cottage Igora *- St. Petersburg*
Cottage Malinovskiy *- Village Razdori*
Hotel Art *- Voronez*
Hotel Azimut *- Ufa*
Hotel Marco Polo Presnya *- Moscow*

SAUDI ARABIA
Residence Jeddah Palace *- Jeddah*
ITCC Crown Plaza Convention Hotel *- Riyadh*

SLOVENIA
Hotel & Casinò Safir *- Sežana*
Hotel Plaza *- Ljubljana*

SPAIN
Hotel Agroland S.A. *- Majorca*
Hotel Andia *- Pamplona*
Hotel Calatayud *- Zaragoza*
Hotel Castillo de Ayud *- Calatayud, Zaragoza*
Hotel Illa D'Or *- Maiorca*
Hotel Intercontinental *- Palma de Majorca*
Hotel Mirador del Moncayo *- Olvega Soria*
Hotel Prinsotel La Dorada *- Playa de Muro, Mallorca*
Hotel Royal Son Bou *- Playa de Son Bou, Minorca*
PrinsHotel la Dorada *- Muro, Majorca*

SWITZERLAND
Hof Ragaz *- Bad Ragaz*
Hotel Eiger *- Grindelwald*
Hotel Guarda Golf *- Crans Montana*
Seehof Arabella Sheraton *- Davos*

UAE
Hotel Doubletree Hilton *- Dubai*
Hotel Dubai Airport Concourser *- Dubai*
Sheraton Burj Al Salam *- Dubai*

UKRAINE
Hotel Chichikov *- Kharkov*
Hotel Kharkov *- Kharkov*
Hotel Kreshiatic *- Kiev*
Hotel Mirotel *- Truskavetz, Carpazi*
Mirotel *- Truskavetz, Carpazi*

UNITED KINGDOM
Hotel FanHams *- Ware, Hertfordshire*
Hotel Fanhasm Hall *- Windcester, Hampshire*
Hotel Lainston House *- Sparholt Winchester, Hampshire*
Hotel Penny Hill *- Winchester*
Hotel Penny Hill Park *- Surrey*
Hotel Radisson SAS *- London*
Hotel Royal *- Berkshire*

USA
Casino Tajmahal *- Atlantic City, NJ*
Holiday Inn *- Louisiana*
Holiday Inn *- Miami, FL*
Hotel Harrah's Casino *- Atlantic City, NJ*

1. **Residence Mirabel - Italy** *pag 12*
2. **Roysal Santina Hotel - Italy** *pag 20*
3. **HB Hotel - Italy** *pag 21*
4. **Jeravy II Hotel - Bulgary** *pag 22*
5. **De Sers Hotel - France** *pag 26*
6. **Emile Hotel - France** *pag 28*
7. **Sani Resort - Greece** *pag 32*
8. **Mirador del Moncayo Hotel - Spain** *pag 34*
9. **Guarda Golf Hotel - Switzerland** *pag 38*
10. **I-Suite Hotel - Italy** *pag 42*
11. **Stella d'Italia Hotel - Italy** *pag 46*
12. **Elyséè Secret Hotel - France** *pag 50*

Index

Residence Mirabel

Grado (GO) - Italy

Collections used

Beluga Colour

Bijou

Cubetto

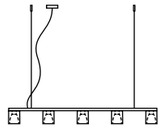

Diamond&Swirl

Flow

Slot

Vicky

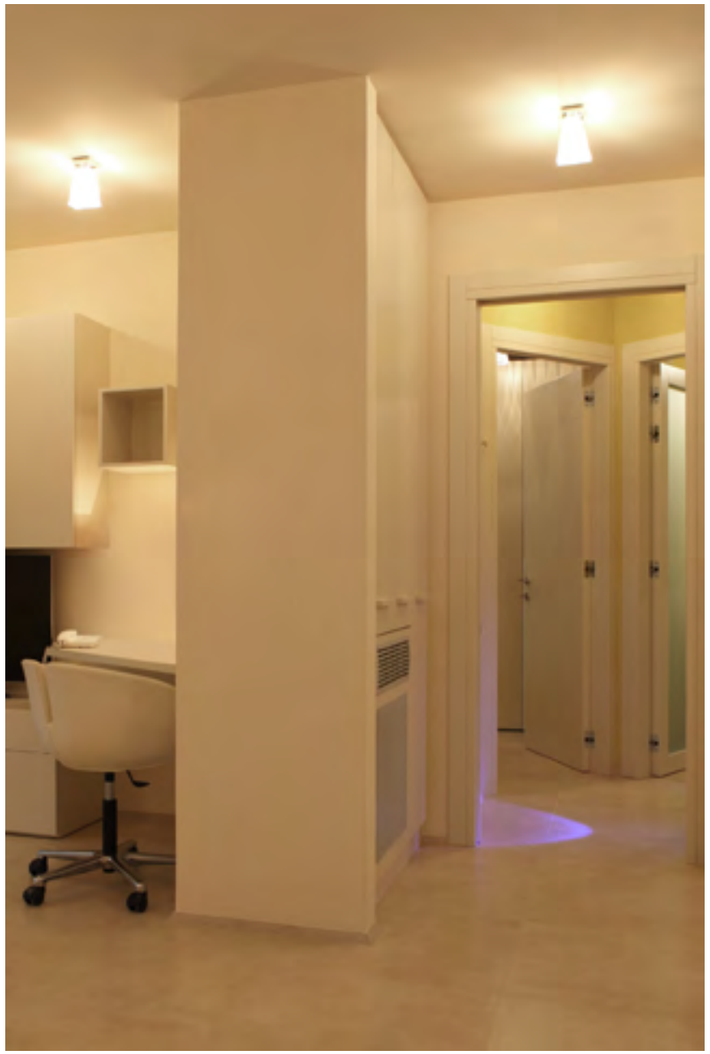

Hotels Index

Royal Santina
Hotel

Rome - Italy

Collections used

Sospesa

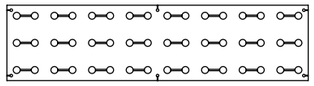

HB
Hotel

Aosta - Italy

Collections used

Cricket

Lumi - Sfera

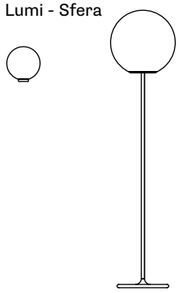

Slot

Hotels Index

Jeravy II Hotel

Sofia - Bulgaria

Collections used

Toroidale

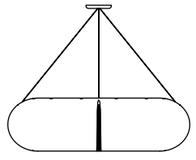

Hotels Index

De Sers Hotel

Arch. ID Christophe Daudreè

Paris - France

Collections used

Beluga Colour

Hotels Index

Emile Hotel

Paris - France

Collections used

Beluga White

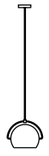

Cricket

Hotels Index

Sani Resort

Corfù - Greece

Collections used

Diamond&Swirl

Faretti - Cindy

Hotels Index

Mirador del Moncayo Hotel

Olvega, Soria - Spain

Collections used

Cricket

Vicky

Zen

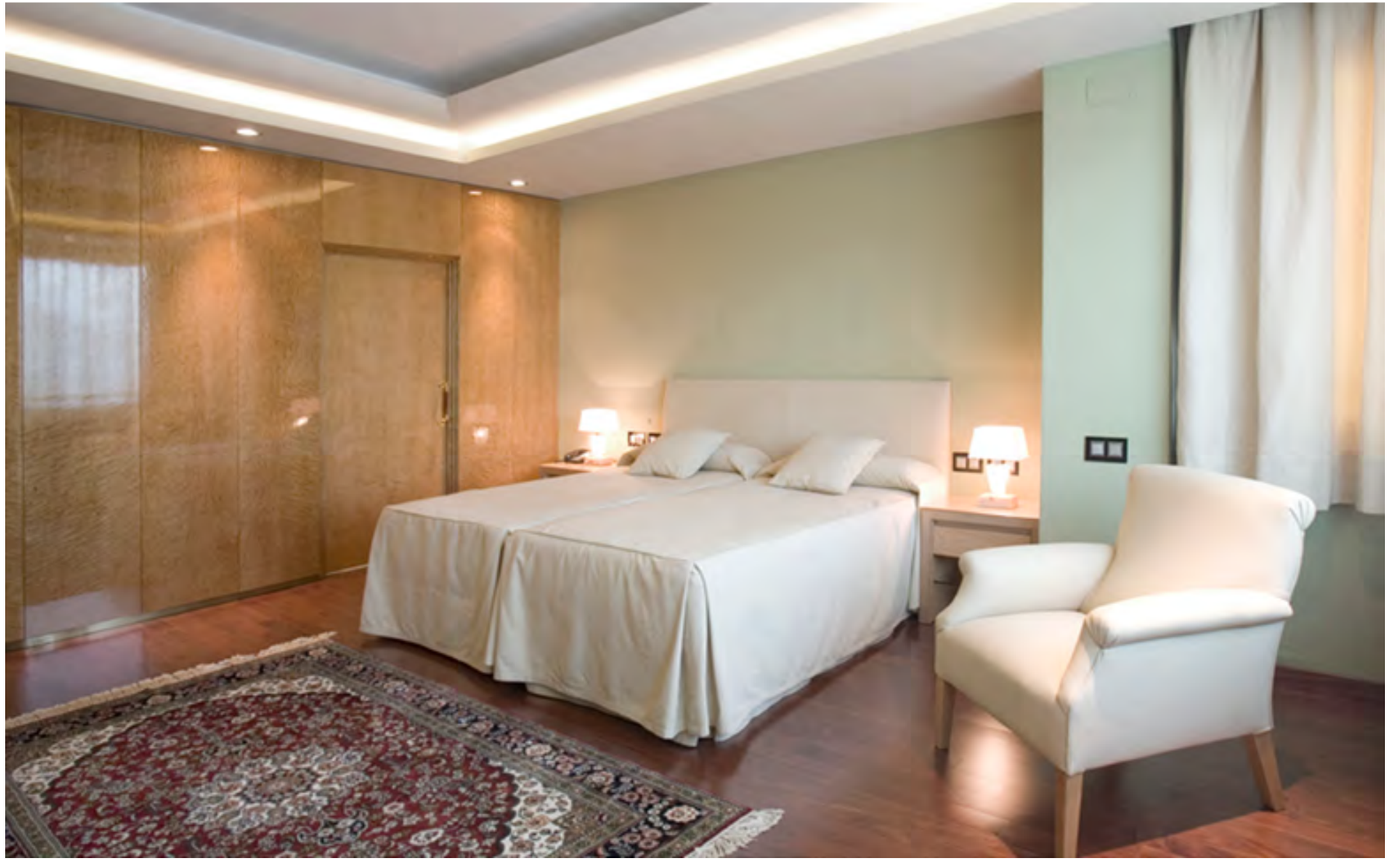

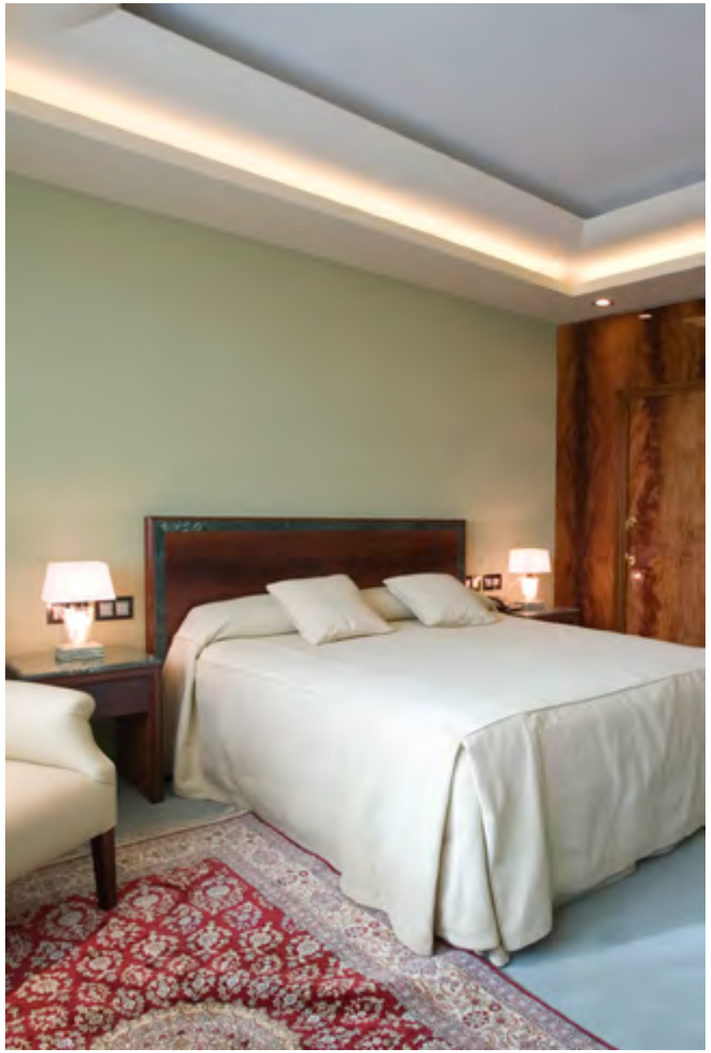

Hotels Index

Guarda Golf Hotel

DADA Architetture + Design

Crans Montana - Switzerland

Collections used

Beluga Colour

Faretti - Cheope

Faretti - Cindy

Faretti - Lei

Vicky

Hotels Index

I-Suite Hotel

Arch. Simone Micheli & Arch. Giovanni Quadrelli

Rimini - Italy

Collections used

Cricket

Venere

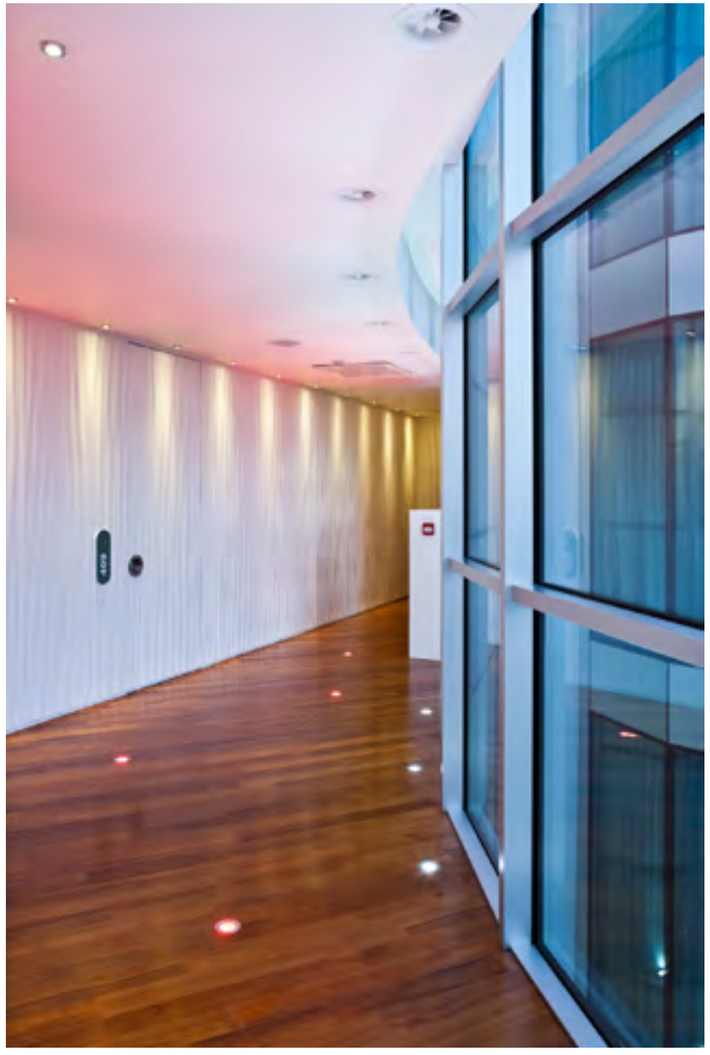

Hotels Index

Stella d’Italia Hotel

Adria (RO) - Italy

Collections used

Flow

Venere

Elysée Secret Hotel

Arch. Axel Schoenert Architectes Associés

Paris - France

Collections used

Diamond&Swirl

Slot

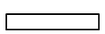

Hotels Index

WELLNESS CENTRES

GREECE
***Wellness Spa** - Corfù*

HUNGARY
***Salon ALMA** - Budapest*

ITALY
***Beauty Center Baufiber** - Camposampiero, PD*
***Centro Massaggi L'Essenza** - Noale, VE*
***Gym Up, Ipercity** - Albignasego, PD*
***Gymday** - Castelfranco V.to, TV*
***Hairdresser & Beauty Store** - Porto Viro, RO*
***Hairdresser and Wellness Center Art Petè** - Brescia*
***Hairdresser Bh Salon** - Bari*
***Hairdresser Bh Salon** - Firenze*
***Hairdresser Bh Salon** - Roma*
***Hairdresser Bh Salon** - Terzigno, NA*
***Hairdresser Bh Salon** - Vico Equense, NA*
***Hairdresser Gianluca Desiderio** - Pescara*
***Hairdresser Jean Louis David** - Padova*
***Hairdresser Sergio & Massimo** - Pescara*
***Hairdresser Tony & Guy** - Milano*
***Hairdresser Tony & Guy** - Novara*
***Hairdresser Tony & Guy** - Pontecagnano, SA*
***Hairdresser Tony & Guy** - Torino*
***Suite Spa Mirabel** - Grado, GO*
***Wellness CastelSalus** - Castello di Godego, TV*
***Wellness-Center Kalidra** - Loreggia, PD*

POLAND
***Alter Ego Beauty Salon** - Krakow*
***Beauty Center Z'Art** - Krakow*

RUSSIA
***Beauty Center Z'Art** - Moscow*

UAE
***Al Barari Compound SPA** - Dubai*

USA
***The Bellevue Club** - Seattle*

1. **Guarda Golf Hotel Spa - Switzerland** *pag 56*
2. **Home&SpaDesign - Italy** *pag 60*
3. **Gym Zerodieci - Italy** *pag 64*
4. **Grand Hotel Paradiso Spa - Italy** *pag 66*
5. **Art Petè Wellness Center - Italy** *pag 68*

Index

Guarda
Golf Hotel Spa

DADA Architetture + Design

Crans Montana - Switzerland

Collections used

Cubetto

Cricket

Wellness Centers Index

Works 5 / Wellness Centres / Guarda Golf Hotel Spa

Home&Spa Design

Milan - Italy

Collections used

Beluga Steel

Beluga Colour

Cricket

Cubetto

Diamond&Swirl

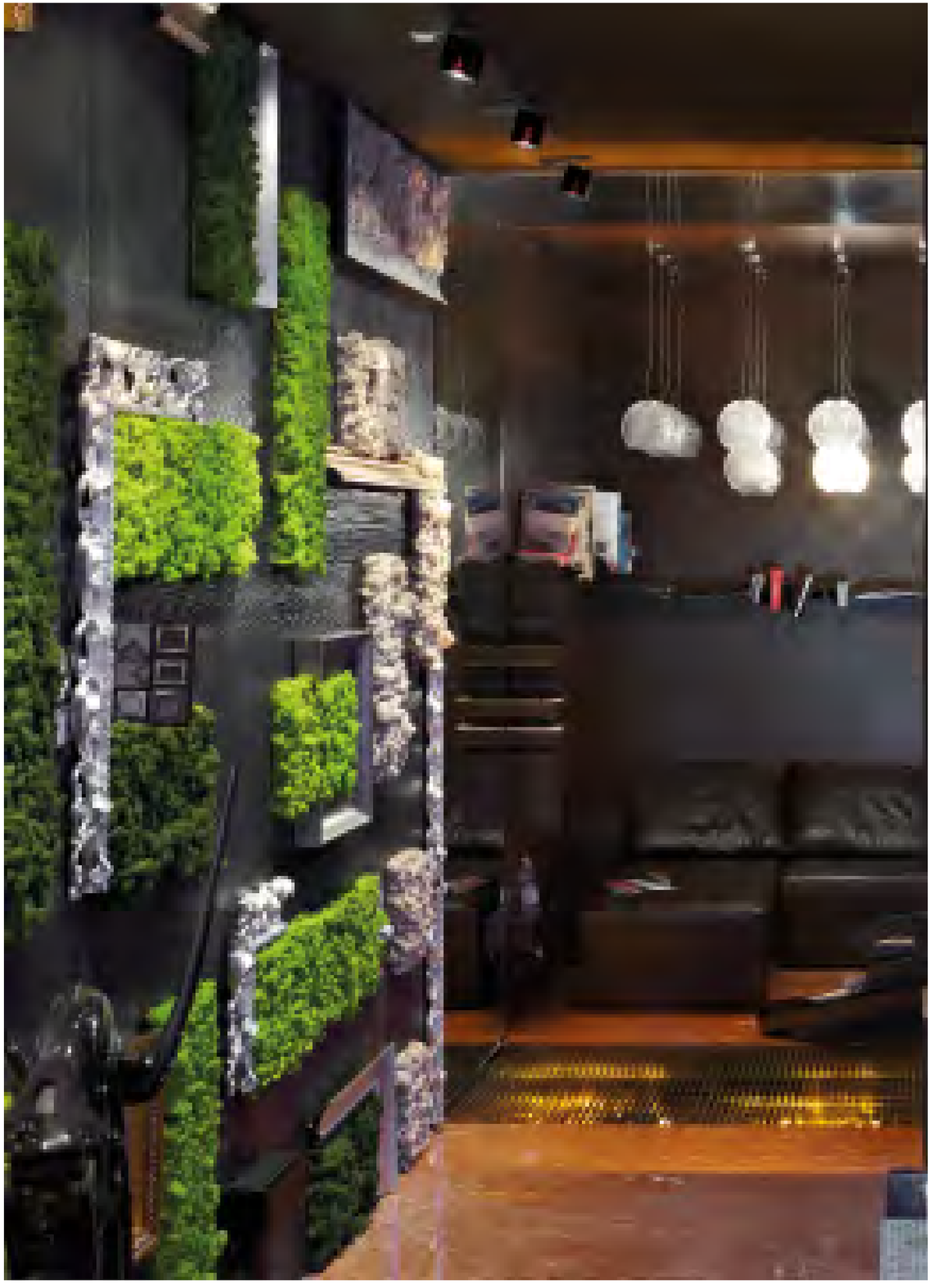

Wellness Centers Index

Gym
Zerodieci

Arch. Giuseppe Pastrò

Padova - Italy

Collections used

Cricket

Toroidale

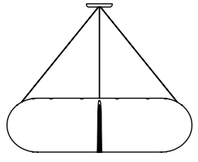

Wellness Centers Index

Grand Hotel Paradiso Spa

Catanzaro Lido (CZ) - Italy

Collections used

Venere

Wellness Centers Index

Art Petè
Wellness Center

Arch. Alberto Apostoli

Brescia - Italy

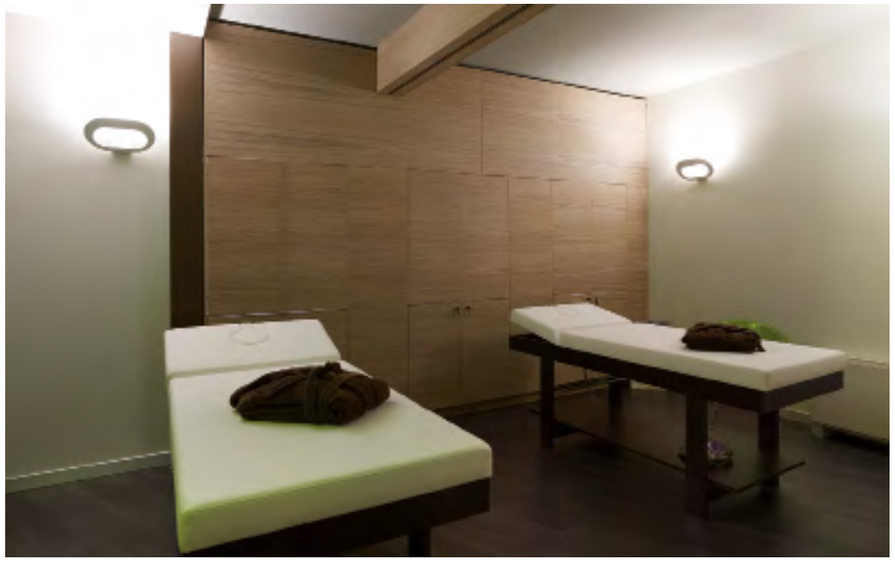

Collections used

Domina

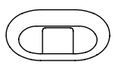

Plano

Wellness Centers Index

RESTAURANTS & BARS

AUSTRIA
Tea and Coffee House *- Vienna*

BELGIUM
Crystal Lounge *- Bruge*
Restaurant Pino *- Ath*
Traiteur Vray *- Mons*

BOSNIA-HERZEGOVINA
Eat Club Mash *- Sarajevo*

BULGARIA
Restaurant Paradise *- Varna*

CAMERUN
Sanza Discotheque *- Yaoundé*

CROATIA
Caffè Babic, Commercial Centar Tommy *- Split*
Caffè Periska *- Split*
Hamby Fast Food, Policentro Rijeka *- Rijeka*
Restaurant Belvedere *- Vrsar*
Restaurant Boban *- Split*

CZECH REPUBLIC
Restaurant U Minuty *- Prague*

ESTONIA
Amps Parnu Cafe *- Tallin*

FINLAND
Restaurant ABC Siihtala *- Turku*

FRANCE
Brasserie Le Cèsar *- Paris*
L'esquinade *- Marseille*
Restaurant Mob *- Paris*
Restaurant Rwa *- Paris*

GERMANY
Eiscafè Italia *- Kirchheim unter Teck*
Eiscafè La Venezia *- Unna*
Eiscafè Manzini *- Osterhofen*
Locanda 33 *- Hamburg*
Restaurant Gastro Schramm *- Fulda*
Vinothek *- Francofort*

GREECE
Caffè Marina Club21 *- Patras*
Due Piani Restaurant *- Trikala*
Restaurant Mamma Mia *- Ioannina*
Winerry Koplaka *- Creta*

IRELAND
Bar Ryan's *- Navan*

ITALY
Bar *- Piancastagnaio, Siena*
Bar "Certe Notti" *- Agropoli, SA*
Bar Garbardina *- Montemurlo, PO*
Bar Giorgione *- Castelfranco V.to, TV*
Bar Mafalda *- Mestrino, PD*
Bar Mc Jona's Casarossa *- Cavarzere, VE*
Bar Sikulo *- Palermo*
Bar Torino *- Gorizia*
Caffè degli Artisti *- Latina*
Caffè fuori porta *- Cittadella, PD*
Caffè Kitsch *- Castelfranco V.to, TV*
DiscoRestaurant Tulip *- PortoViro, RO*
La Rumeria *- Savona*
Locanda Al Tezzon *- Camposanpiero, PD*
Pasticceria Sette *- Albignasego, PD*
Pizzeria Al Mandrillo *- Padova*
Pizzeria Corona d'Oro *- Albaredo di Vedelago, TV*
Restaurant Al Peronio *- Padova*
Restaurant Al Solito Posto *- Resana, TV*
Restaurant Braceria Da Michele *- Porta San Marco, SI*
Restaurant Colazione da Tiffany *- Sommacampagna, VR*
Restaurant Da Michele *- Porta San Marco, SI*
Restaurant Da Nadia Gavarini *- Mocrone, MS*
Restaurant Ebano *- Trebaseleghe, PD*
Restaurant Gavarini *- Massa Carrara*
Restaurant Gente di Mare *- Milano*
Restaurant Gilda *- Rossano V.to, VI*
Restaurant Hotel Residence Esplanade *- Viareggio, LU*
Restaurant Il Massimo *- Padova*
Restaurant Il Poggio *- Resana, TV*
Restaurant Jadore Sushi *- Cittadella, PD*
Restaurant L'Assassino *- Chianciano Terme, SI*
Restaurant NordSee *- Vicolungo, NO*
Restaurant Relais El Toulà *- Ponzano, TV*
Restaurant Rifugio Las Vegas *- San Cassiano, BZ*
Restaurant San Bernardino *- Treviso*
Restaurant Tiramisù *- Jesolo, VE*
Restaurant Villa Casena dei Colli *- Palermo*
The Coffe Company *- Gallipoli, LE*
Villa Casena dei Colli *- Palermo*

JAPAN
Lounge bar Hibiki *- Tokyo*

LATVIA
Caffè Lex Interior *- Riga*

NETHERLAND
Restaurant Brasserie De Boerderij *- Arnhem*
Restaurant Vlees&Vis *- Oud Zevenaar*

POLAND
Boogie Cafè *- Krakow*
Caffè Cerpol Shop *- Opole*
Restaurant Havana *- Poznan*
Restaurant Papaya *- Varsaw*
Restaurant Wierzynek *- Krakov*

RUSSIA
Bar Kalina *- Moscow*
Caffè Monolit *- Moscow*
Gran Caffè Carusel *- St.Petersburg*
Internet Caffè Net Center *- Moscow*
Restaurant Atlantis *- St. Petersburg*
Restaurant Etage *- Kaluga*
Restaurant Etage *- Krasnogorsk*
Restaurant Etage *- Moscow*
Restaurant Italy *- St. Petersburg*
Restaurant Masquerade *- St. Petersburg*
Restaurant Scandinavia *- Moscow*

SEBIA
Caffè Majik *- Belgrade*

SLOVENIA
Bar Golix *- Nova Gorica*
Restaurant Primula *- Nova Gorica*

SPAIN
Bistrò Casa y Tinello *- Zaragoza*
Restaurant Osteria Da Enzo *- Palma de Majorca*
Restaurant Rangoli, a Taste of India *- Barcelona*
Restaurant Txalaparta *- Nagore*

SWITZERLAND
Freizeit SantisPark Amusement Park *- Abtwil, St Gallen*
Restaurant Grotto Broggini *- Losone*

UAE
Costa Caffe *- Dubai*
Firenze Restaurant *- Dubai*
Restaurant Nar Hilton Ras Al Khaima *- Dubai*
Restaurant Shisa Bar Nar *- Dubai*

UNITED KINGDOM
Amicus Apple *- Edimburgh*
China Town *- Edimburgh*
E.P. Club *- Bolton*
Indian Cavalry Club *- Edimburgh*
Night Club J2 *- Bolton*
Restaurant Bar "La Rocca" *- Lancashire*
Restaurant China Town *- Edinburgh*
Restaurant Club Indian Cavalry *- Edinburgh*
Urbano Restaurant *- Dubai*

USA
Cafè ArtScience *- Boston, MA*
Dunnkin Donuts *- across*
McDonald's *- New Hope, MN*
McDonald's *- Trever City, MI*

1. **Cafè ArtScience - USA** *pag 72*
2. **Mob Restaurant - France** *pag 76*
3. **Prague Restaurant - Czech Republic** *pag 80*
4. **Italia Restaurant - Russia** *pag 82*
5. **Baffito's Bar&Pizzeria - United Kingdom** *pag 84*
6. **Tiramisù Restaurant - Italy** *pag 88*
7. **Brasserie Le Cèsar - France** *pag 92*
8. **Eiscafè Manzoni - Germany** *pag 94*
9. **Villa Casena dei Colli Restaurant - Italy** *pag 96*
10. **San Martino Restaurant - Italy** *pag 100*

Index

Cafè ArtScience

Mathieu Lehanneur

Boston (MA) - USA

Collections used

Cloudy

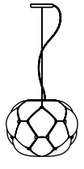

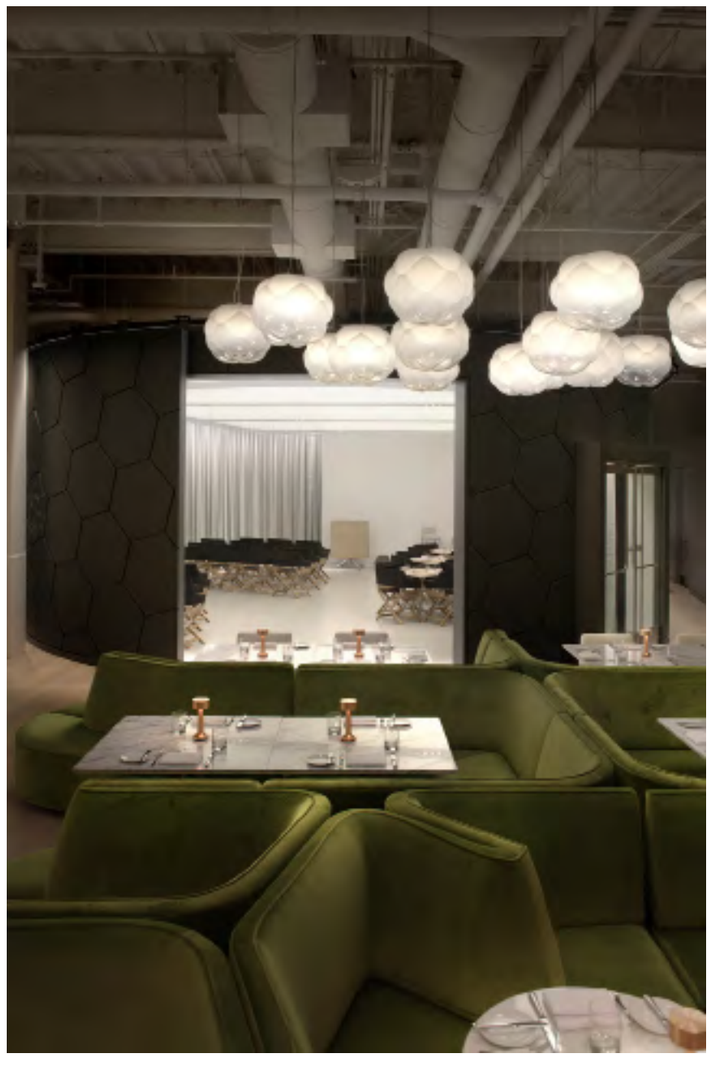

Restaurants Index

Mob
Restaurant

Paris - France

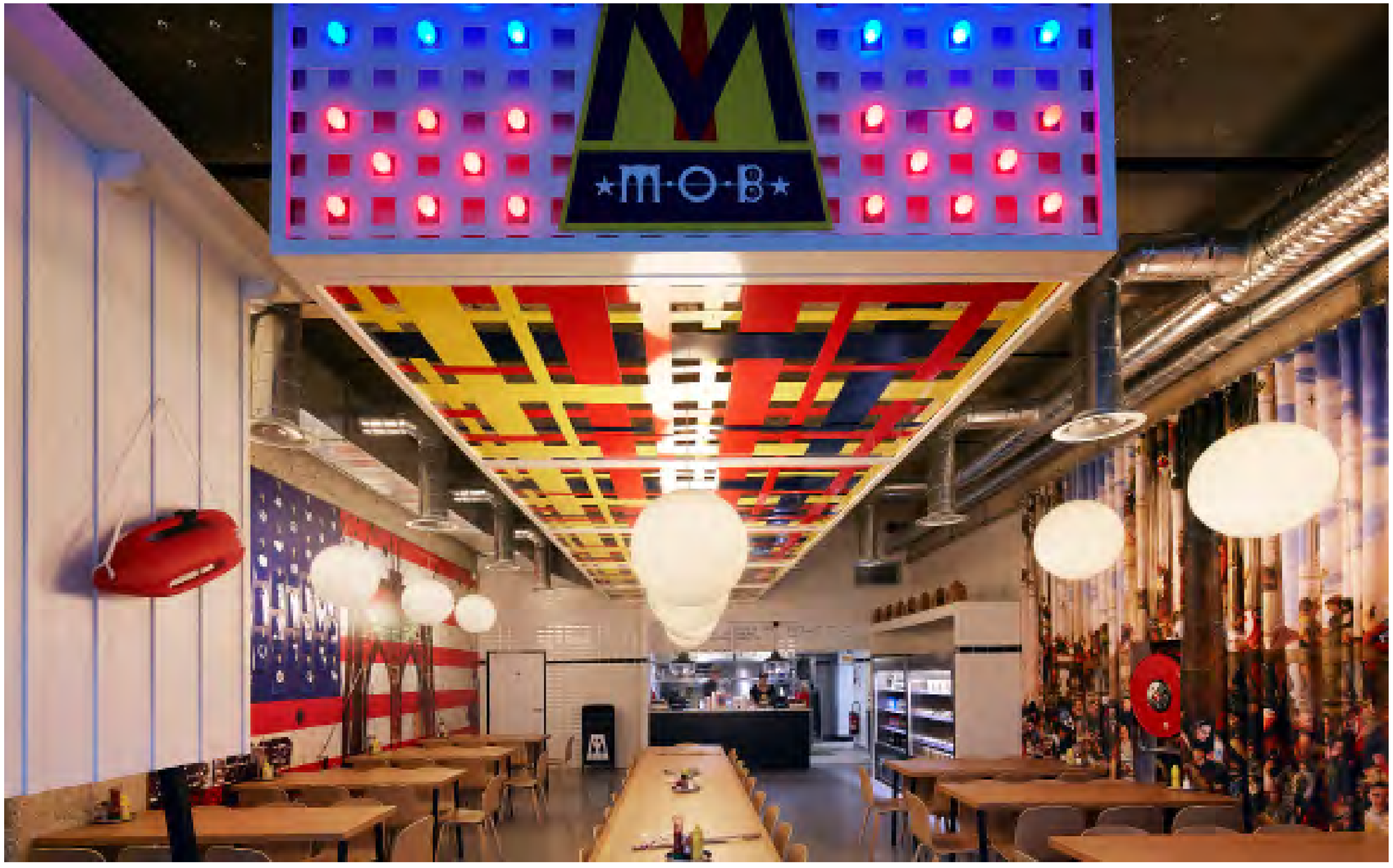

Collections used

Lumi - Sfera

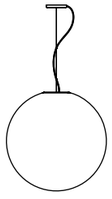

Restaurants Index

Works Restaurant

Prague Restaurant

Prague - Czech Republic

Collections used

Bijou

Matisse

Restaurants Index

Italia
Restaurant

St. Petersburg - Russia

Collections used

Roofer

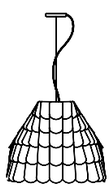

Restaurants Index

Baffito’s Bar&Pizzeria

Cheshire - United Kingdom

Collections used

Roofer

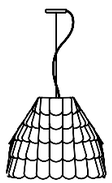

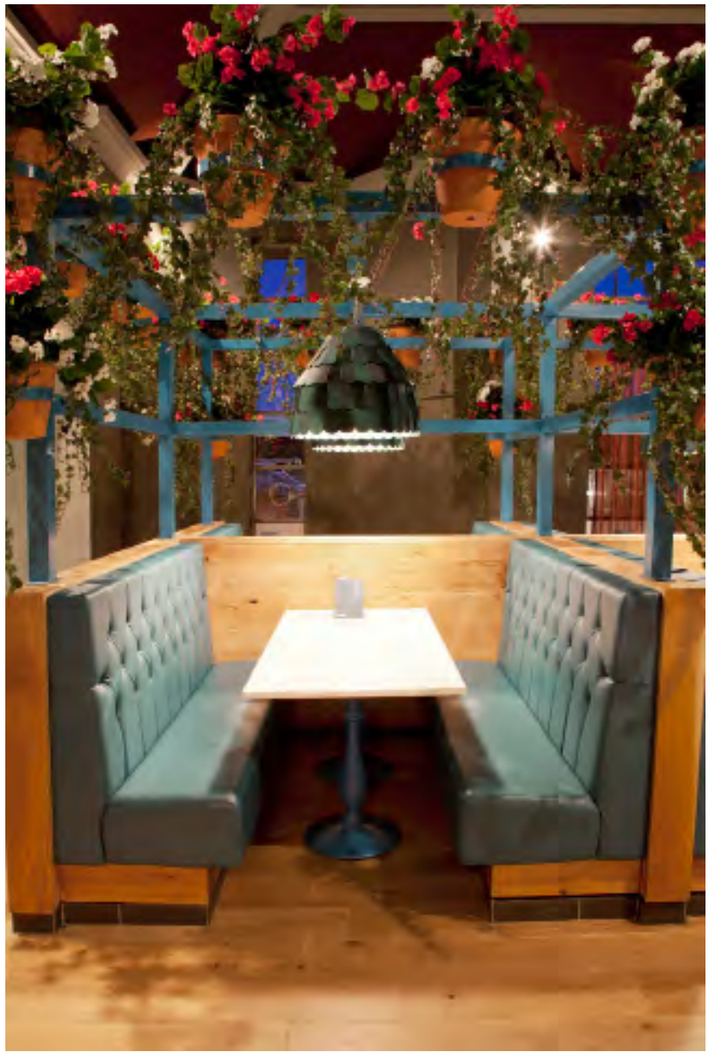

Restaurants Index

Tiramisù Restaurant

—

Jesolo (VE) - Italy

Collections used

Stick

Brasserie
Le Cèsar

Paris - France

Collections used

Bijou

Restaurants Index

Eiscafè Manzoni

—

Osterhofen - Germany

Collections used

Tools

Restaurants Index

Villa Casena dei Colli
Restaurant

Light Designer Antonio Coco

Palermo - Italy

Collections used

Beluga Steel

Bijou

Kone

Cricket

San Martino Restaurant

Arch. Alberto Torsello

Treviso - Italy

Collections used

Beluga White

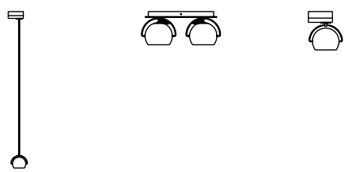

OFFICES

BELGIUM
French Embassy Offices *- Bruxelles*

BOSNIA-HERZEGOVINA
Commerce Bank Sarajevo *- Sarajevo*

BRAZIL
Construtora trionfo *- Curitiba*
Curitiba Offices *- Curitiba*
Nações Unidas *- São Paulo*

BULGARIA
Futura Ltd *- Sofia*

CANADA
Alcon Canada *- Bramprton*
Bank of Montreal *- Toronto*
Bell Canada *- Montreal*
Canada Post Tower *- Ottawa*
Canadian Imperial Bank *- Toronto*
Exide Electronics *- Etobicoke*
Metropolitan Police H.Q. *- Toronto*
Royal Bank of Canada *- Toronto*
Toronto Dominion Bank *- Toronto*

CZECH REPUBLIC
Pubblic Library *- Prague*
USA Embassy *- Prague*

FINLAND
Itella Logistic Center *- Helsinki*
Nuclear Power Station *- Olkiluoto*

FRANCE
Bank Credit Agricole Agencies *- Accross*
Cabinet Experts Comptables *- Paris*

GERMANY
Frankenberger Bank *- Frankenberg*

GREECE
Helexpo Exposure Office *- Thessaloniki*

HUNGARY
Ringier Enterprise *- Budapest*
Travel-Bis *- Budapest*

ITALY
2EffeEngeneering Offices *- Brescia*
City Hall Offices *- Selvazzano, PD*
Cris Manufacture *- Firenze*
Exxon Executive Offices *- Roma*
Federpensionati CISL *- Roma*
Fidcorev *- Correggio, RE*
Ge. Fa Industries *- Vicenza*
Geos Soc. Cooperativa *- Brescia*
Grafiche Antiga *- Treviso*
Industrial Union Congress Center *- Torino*
Insurance Agency AXA *- Empoli, FI*
Insurance Agency AXA *- Milano*
Insurance Agency RAS *- Pescia, PT*
La Clinique Cosmetic Surgery *- Roma*
Opera Digitale, Master Web Marketing *- Pisa*
Paper Industry Bianchini *- Cremona*
Popolare Veneta Bank *- Oderzo, TV*
Ram International *- S.Giuseppe di Cassola, VI*
Service Center (Credito Coperativo Trevigiano) *- Fanzolo di Vedelago,TV*
Studio Arch. Cupoletti *- Venezia*
Studio Avv. Gazzola *- Castelfranco V.to, TV*
Studio Tosi *- Venezia*
Tecnoelectric Offices *- Preganziol, TV*
Travel Agency *- Pietrasanta, LU*
Uffizi Galley Offices Dept. *- Firenze*

JAPAN
Microsoft office *- Tokyo*

KUAWAIT
NAS Headquarters *- Kuwait City*

LITHUANIA
Vilnius Bank *- Vilnius*

MALAYSIA
Light Style Sdn Bhd *- Bahasa*

NETHERLAND
Oracle Offices *- Utrecht*
Pels Rijcken Offices *- Amsterdam*

POLAND
Administrative Court *- Krakow*
Bank Bre *- Warsaw and Lodz*
Energia *- Gdansk*
Energo Investments Brooker S.A. *- Torun*
Law Courts *- Krakow*
Medical Center *- Aspel*
MSA and Detal Architectural Study *- Krakow*
Play Company *- Varsawia*
Shared Service Centre Philips *- Loodz*

ROMANIA
Magis Investment Bank *- Cluj Napoca*
Romstal Office *- Bucarest*

RUSSIA
Art Trading Office *- Moscow*
Central Bank *- St. Petersburg*
FTF Interior Office *- St.Petersburg*
GazProm Offices *- Samara*
Orgres Bank *- Moscow*
Prominvest Bank *- Moscow*

SAUDI ARABIA
Microsoft Office Fitout *- Riyadh*

SLOVENIA
Psc Iveco Ii.Faza *- Ljubljana*

SPAIN
Área de Bienestar Social *- Navarra*
Euskaltegia Urrats *- San Sebastián*
Moreno Notary office *- Villava*

SWITZERLAND
Studio DADA Architecture+Design *- Crans Montana*

UAE
Dolphine Energy Majilis Office *- Abu Dhabi*
Dubai Police Headquarter *- Dubai*
GGGICO Properties Office *- Dubai*

UKRAINE
Subsidiary Bank Sberbank of Russia *- Kiev*
Vizavi *- Donetsk*

UNITED KINGDOM
Commercial Office Castle St. *- Edinburgh*
Norwich Union (Financial Call Centre) *- Glasgow*
Bank of Scotland *- Edinburgh, Scotland*

USA
CNN Centre *- New York, NY*
Embassy of Mexico *- Washington D.C.*
MCA Music Publishing *- California*
Microsoft office *- Washington D.C.*

1.	**ITAS Offices - Italy**	*pag 106*
2.	**2Effe Engeneering - Italy**	*pag 110*
3.	**BG Elco Offices - Italy**	*pag 114*
4.	**Cabinet Experts Comptables - France**	*pag 118*
5.	**Oracle Offices - Holand**	*pag 124*
6.	**Studio DADA Architecture+Design - Switzerland**	*pag 126*
7.	**Blue Milano Showroom - Italy**	*pag 134*
8.	**Fabris Offices - Italy**	*pag 140*
9.	**Fantoni Showroom - Italy**	*pag 144*
10.	**Eleva Design Offices - Italy**	*pag 146*

Index

ITAS
Offices

Light Designer Michele Marcon

Castelfranco Veneto (TV) - Italy

Collections used

Glu

Offices Index

2Effe Engineering

Arch. Alessandro Manzoni

Brescia - Italy

Collections used

Plano

Slot

Sospesa

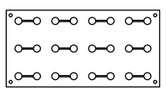

BG Elco Offices

Bergamo - Italy

Collections used

Lumi - White

Venere

Zen

Offices Index

Cabinet Experts Comptables

Paris - France

Collections used

Cubetto

Faretti - Blow

Lumi - Baka

Plano

Sette W

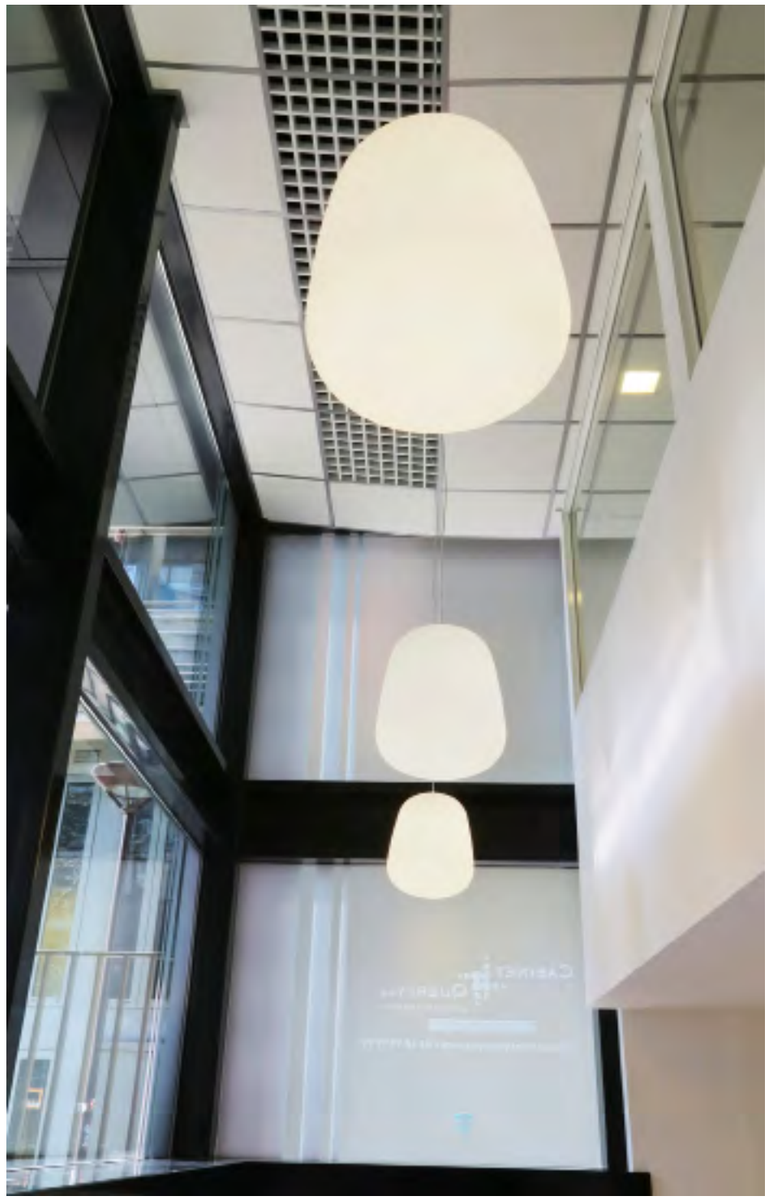

Oracle Offices

Utrecht - Holland

Collections used

Crio

Offices Index

Studio DADA
Architetture+Design

Arch. Davide D'Agostino

Crans Montana - Switzerland

Collections used

Crio

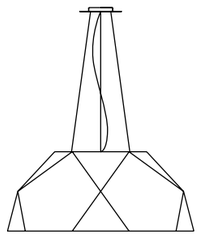

Cubetto

Giunco

Plano

Sospesa

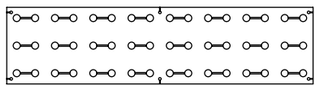

Architecture
Design

Blue Milano Showroom

Arch. Marco Viola

Milan - Italy

Collections used

Cricket

Crio

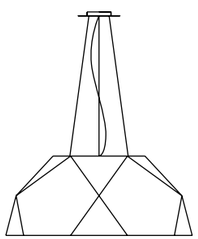

Factory

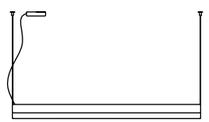

Plano

Pulse

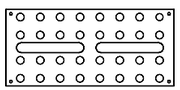

Zen

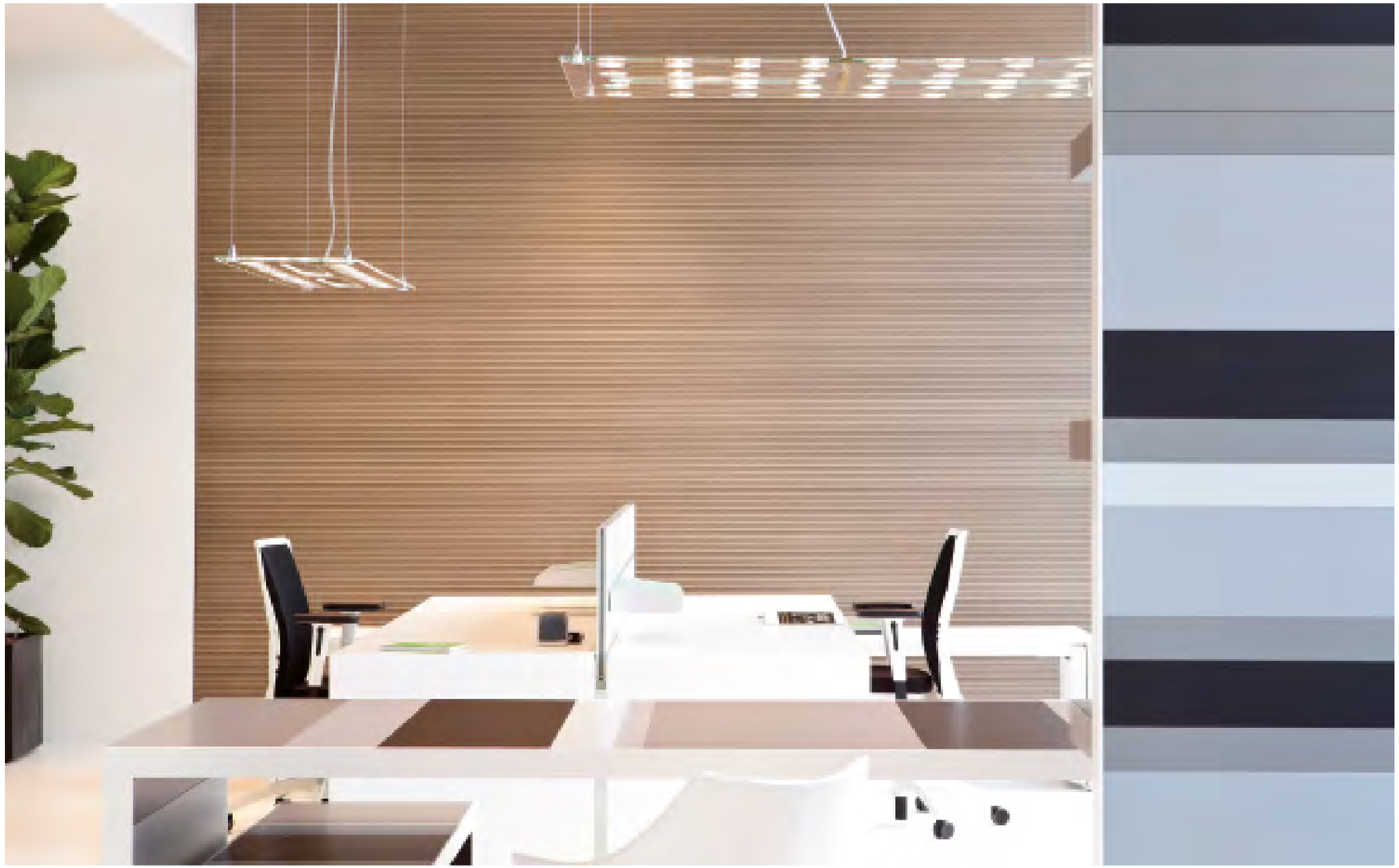

Works 5 / Offices Milano Showroom

Fabris Offices

Padova - Italy

Collections used

Angle

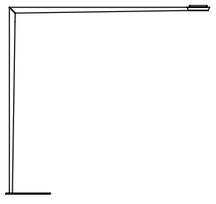

Factory

Pulse

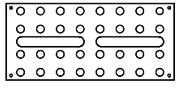

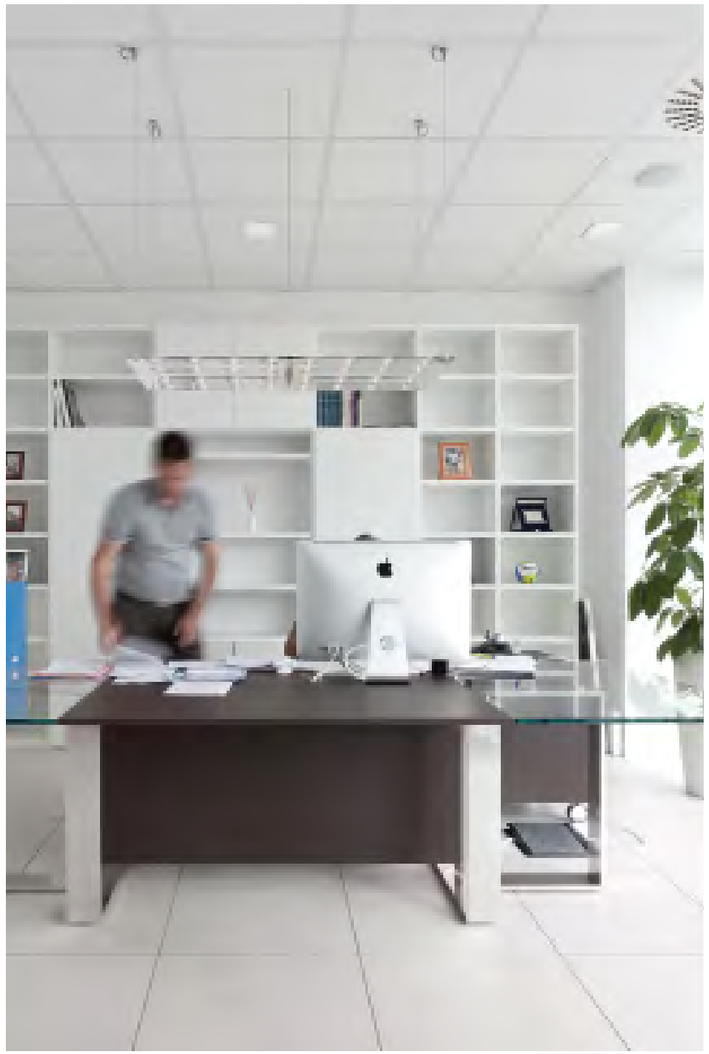

Offices Index

Fantoni
Showroom

Arch. Paolo Cortivo Ambostudio

Porto Mantovano (VR) - Italy

Collections used

Angle

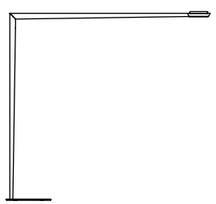

Crio

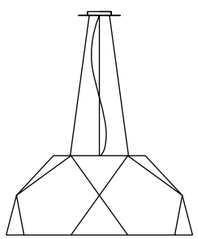

Eleva Design Offices

Arch. Marco Viola

Verona - Italy

Collections used

Factory

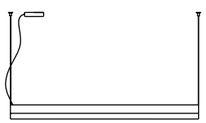

Easy

Offices Index

STORES

BELGIUM
Lounge bar Sofitel Hotel *- Bruxelles*
Pastry shop Finesse *- Deinze*
Pharmacy de la Place *- Boussu*
Pharmacy De Ridder *- Sint Gillis Waas*
Pharmacy Duopharm *- Lebbeke*
Pharmacy Erco *- Moons*
Pharmacy Pierenne *- Anversa*
Shop Francis Ferent *- Bruxelles*

BULGARIA
Martineli Style Home *- Varna*

CANADA
Store Sony Electronics *- across Canada*
Store The Bay Department *- across Canada*

CHINA
Showroom Hunan Xinmeige Innovatory *- Hunan Province*

CROATIA
Chaine of stores Gulliver *- Across*
Ljekarna Pablo Mercator Centar *- Split*
Pharmacy Ljekarna *- Split*
Pharmacy Melissa *- Rijeka*

CZECH REPUBLIC
Shop Graniti Fiandre *- Praga*
Shop Miramare *- Pisek*

FINLAND
Alko Oy *- across*
Dept. Store Vallila Interior/Decorama by Stockman *- Helsinki*

FRANCE
Chaine of stores Manouche *- Paris*
SBG Saint Honorè *- Paris*
Shop Manoush *- Cannes*
Shop Manoush *- Lilles*
Shop Manoush *- Paris*
Showroom Kintz *- Grenoble*
Showroom Une Autre Idee *- Lione*

GERMANY
Lelefant Kinderwelt *- Frankfurt*
Pharmacy Alder *- Regensburg*

GREECE
BSB Fashion Shops *- Athens*

HONG KONG
Baumatic *- Hong Kong*

IRELAND
Satina Outique *- Waterford*
Scavolini *- Belfast*
Shirley Breeding Interiors *- Dublin*
Showroom Paddy Power *- Waterford*

ITALY
Bellet Manufactures *- Padova*
Blue Design *- Milano*
Butcher's shop Targhetta *- Castelfranco V.to, TV*
Capo Serio *- Cefalù, PA*
Castello Uomo *- Castelfranco V.to, TV*
Commercial Center "I Giardini del Sole" *- Castelfranco V.to, TV*
Edilscavazzin *- Merlara, PD*
Edmond Frette Shop *- Milano*
Eleva Design *- Verona*
Enrico Coveri franchise store *- Bologna*
FAJ Component *- Pieve di Soligo, TV*
Furnitures Max-Mar *- Massa Marittima, GR*
Gas Store *- Treviso*
Il Gufo *- Pordenone*
Imperial Shop *- Bari*
Incontri *- Castelfranco V.to, TV*
Intimo Ragona *- Canicattì, AG*
Jewelry Biscontin *- Pordenone*
La Rosa Sport *- Palermo*
Le Numerò *- Castelfranco V.to, TV*
l'Eliseo Shop *- Caldiero Terme, VR*
Mandarini Furnitures *- Perugia*
Pastry shop Guerrino *- Fano, PU*
Pepito *- Fucecchio, FI*
Pharmacy Battistella Dr. Giacomo *- Pieve di Soligo, TV*
Pharmacy Le Melorie *- Ponsacco, PI*
Polverini Furnitures *- Pergine Valdarno, AR*
Progettazione d'interni View *- Parma*
Shop Candida Bassi *- Courmayeur, AO*
Shop Comprex *- Milano*
Shop Fra. Mo.2 *- Pescara*
Showroom Blue Milano Fantoni Group *- Milan*
Showroom Brioni *- Milan*
Showroom Eleva Design *- Verona*
Showroom Fantoni Group/Mastruzzi *- Porto Mantovano, MN*
Showroom Marca Corona *- Sassuolo, MO*
Showroom Seventy *- Milan*

LITHUANIA
Shop Linas Nordic *- Vilnius*

NETHERLANDS
Shop 50-50 *- Lunteren*
Shop Skins Cosmetics *- Amsterdam*
Shop Spreng Menswear *- Oosterbeek*
Showroom Another Woman (WF Center) *- Amsterdam*
Showroom Bags *- Velp*
Symphony Commercial Center *- Amsterdam*

PANAMA
Grupo Azrak *- Panama City*

POLAND
Cerpol Shop *- Opole*
Chaine of stores Molton *- across Poland*
Sklepy Chaine-stores House *- across Poland*

ROMANIA
Shop Manoush *- Bucarest*

RUSSIA
Domani Shop *- Moscow*
Scic *- Moscow*
Shop Kadril *- Irkutsk*
Showroom Aquarius *- St. Petersburg*
Showroom CreditCeramica *- Moscow*

SLOVENIA
Studio Habitat *- Maribor*

SPAIN
Greengrocer Pa Ca *- Pamplona*

SWITZERLAND
La Perla *- Schaan*
Manor AG Store *- Geneva*
Migros Simplon Center *- Brigue Glis*
Shopping center Manor AG *- Geneva*
Showroom N.A. Cuisines *- Losanna*
Stores Tally Weijl *- across Europe*

UAE
Shop Manoush *- Kuwait*

UNITED KINGDOM
Payment Shield *- Edinburgh, Scotland*
Stores River Island *- across Europe*

USA
Points of sale Victoria's Secret *- New York, NY*
Shop Piazza Sempione's *- Las Vegas*

1.	**Alf+Da Frè - Italy**	*pag 150*
2.	**Blu Design Showroom - Italy**	*pag 154*
3.	**Azrak Group - Panama**	*pag 156*
4.	**Migros Simplon Center - Switzerland**	*pag 158*
5.	**H&CO Beauty Store - Italy**	*pag 160*
6.	**Emma Uomo Shop - Italy**	*pag 164*
7.	**Dr. Battistella Pharmacy - Italy**	*pag 166*
8.	**L'Eliseo Shop - Italy**	*pag 170*
9.	**Capo Serio Shop - Italy**	*pag 174*
10.	**Marchese Ragona Shop - Italy**	*pag 178*

Index

Alf+Da Frè

Treviso - Italy

Collections used

Roofer

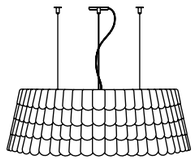

Factory

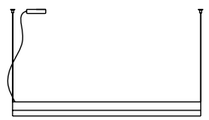

Stores index

Blu Design Showroom

Milano - Italy

Collections used

Dono

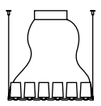

Hungry

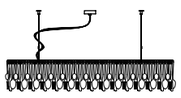

Toroidale

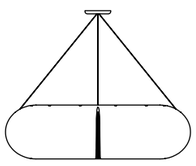

Stores index

Azrak Group

Panama City - Panama

Collections used

Lumi - Sfera

Lumi - Poga

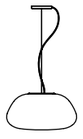

Lumi - Baka

Lumi - Mochi

Lumi - Sfera

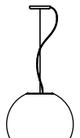

Lumi - Sfera

Stores index

Migros Simplon Center

Arch. Christian Constantin

Brigue Clis - Switzerland

Collections used

Toroidale

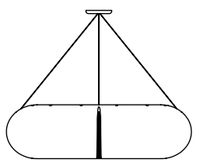

Stores index

H&CO
Beauty Store

Arch. Marco Motta

Porto Viro (RO) - Italy

Collections used

Beluga Alu

Cubetto

Zen

Stores index

Emma Uomo Shop

Padova - Italy

Collections used

Roofer

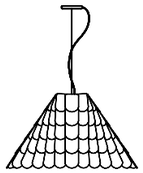

Stores index

Dr. Battistella Pharmacy

Studio Andreani

—

Pieve di Soligo (TV) - Italy

Collections used

Orbis

Pulse

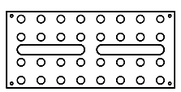

Venere

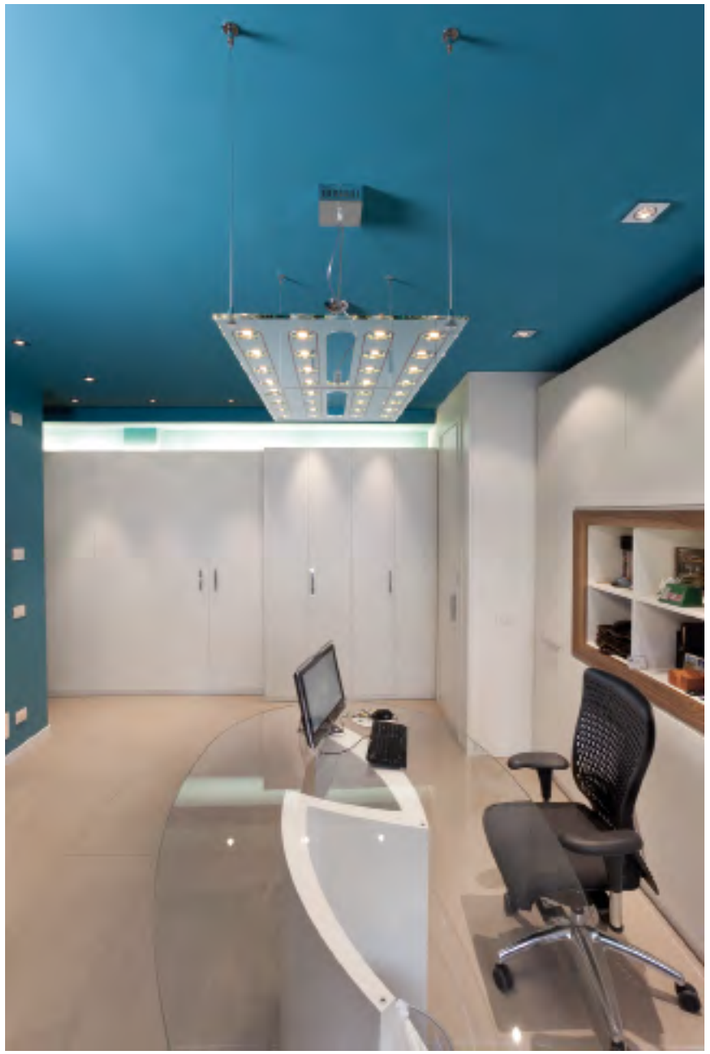

Stores index

L’Eliseo Shop

Arch. Alberto Apostoli

Caldiero Terme (VR) - Italy

Collections used

Plano

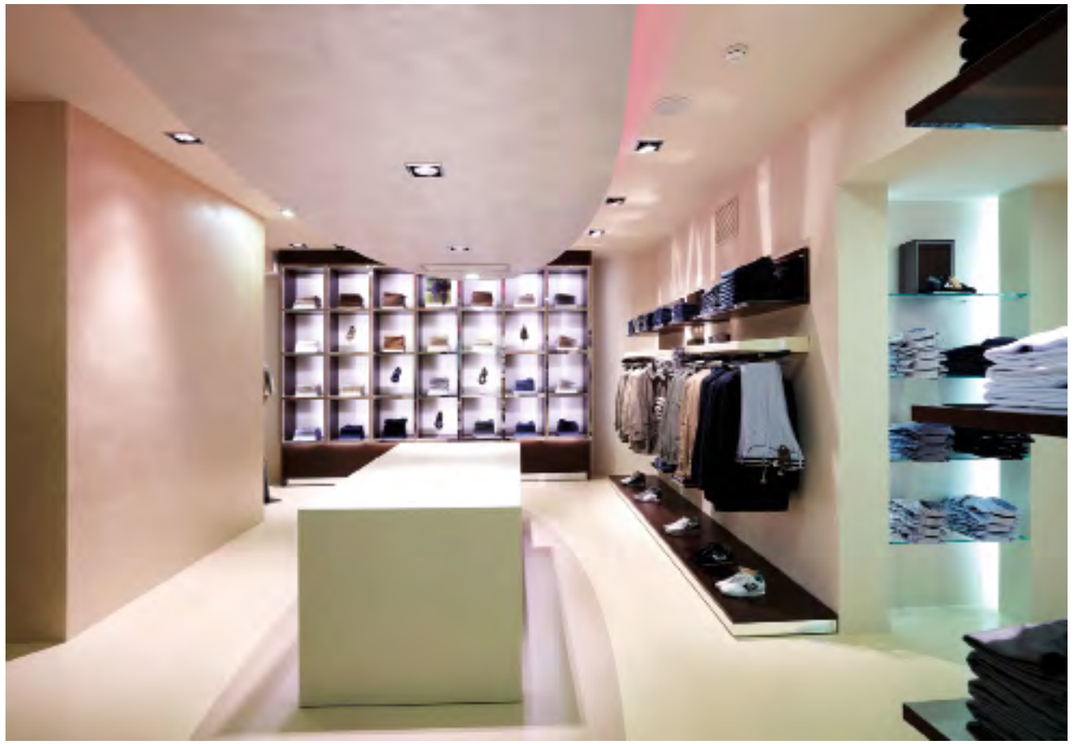

Stores index

Capo Serio Shop

Arch. Daniele Amarù

—

Cefalù (PA) - Italy

Collections used

Vicky

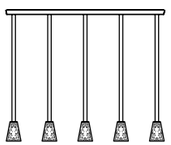

Marchese Ragona Shop

Arch. Daniele Amarù
Light Designer Antonio Coco

—

Canicatti (AG) - Italy

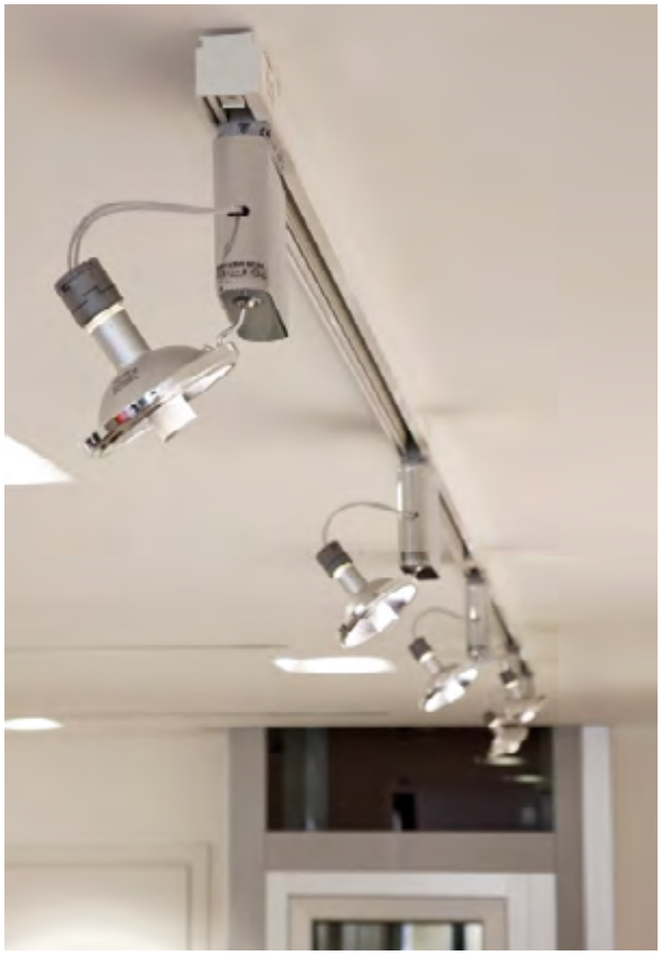

Collections used

Orbis

Stores index

FACILITIES

CANADA
***Constitution Square** - Ottawa*

CROATIA
***Dubrovnik Airport Terminal Arrivi** - Dubrovnick*

CZECH REPUBLIC
***Skorepka** - Prague*

FRANCE
***Cathay Pacific Business Lounge Charl Degol Airport** - Paris*

GREECE
***Port** - Thessaloniki*

HONG KONG
***Business Lounge The Cabin** - Hong Kong*
***Business Lounge The Mock Up** - Hong Kong*

ITALY
***Alpi Eagles Lounge, Venice Airport** - Venice*
***Area Ex-Paramatti** - Settimo Torinese, TO*
***Auto Seat Dealer** - Catania*
***Fabbian Parking Area** - Castelminio di Resana, TV*
***Moto Montagna Dealer** - Perugia*
***Public Square** - Pace del Mela, ME*
***Vip Lounge Fiumicino Airport** - Rome*

JAPAN
***Narita Lounge Airport, United Air** -Narita*
***Toshiba Elevator** - Yamanashi*

POLAND
***Parking** - Ul. Ostrowskiego, Wroclaw*

SWITZERLAND
***Säntispark** - Abtwil SG*
TURKEY
***Vip Lounge Airport** - Istanbul*

USA
***Cathay Pacific Business Lounge San Francisco International Airport** - San Francisco CA*
***Lincoln Square** - New York, NY*

1.	**Fabbian Carpark - Italy**	*pag 182*
2.	**Port - Greece**	*pag 184*
3.	**Airport Dubrovnick - Croatia**	*pag 186*

Index

Fabbian Parking Lot

Castelminio di Resana, (TV) - Italy

Collections used

Cricket

Facilities Index

Port

Thessaloniki - Greece

Collections used

Cricket

Facilities Index

Airport Dubrovnick

Dubrovnick - Croatia

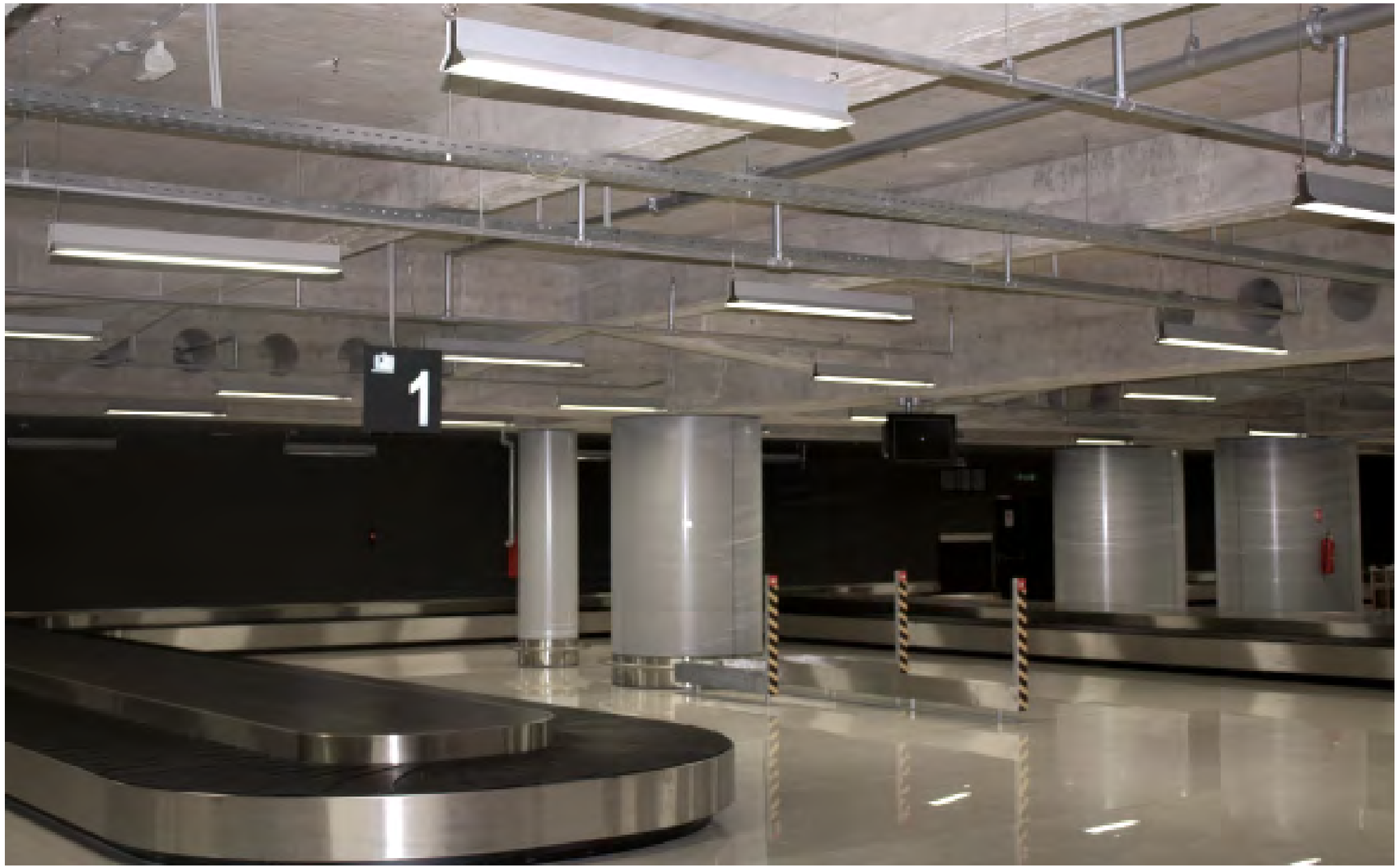

Collections used

Factory

Facilities Index

PRIVATE HOUSES

Collections used

Angle

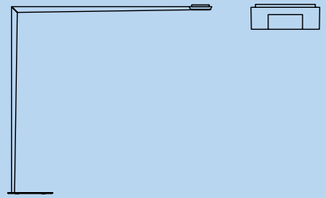

Bead

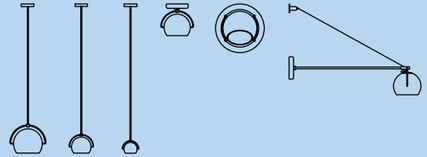

Beluga Colour / Beluga Steel

Bijou

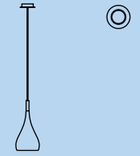

Cricket

Crio

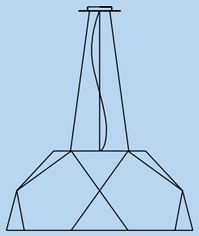

Cubetto

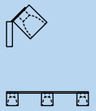

Enck

Lumi - Mochi

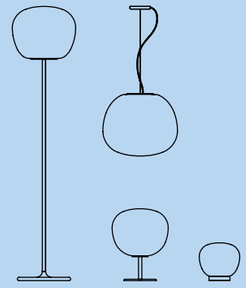

Orbis

Sospesa

Spirito di Venezia

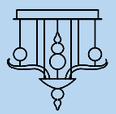

Tools

Venere

Vicky

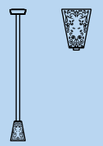

Zen

Index

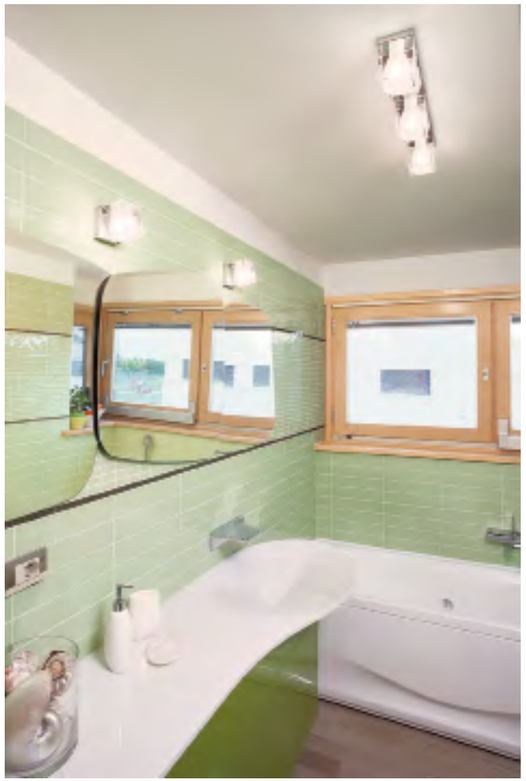

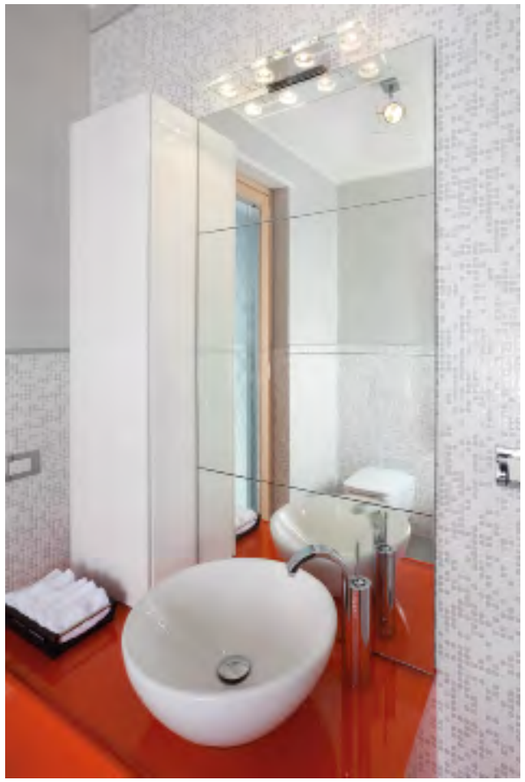

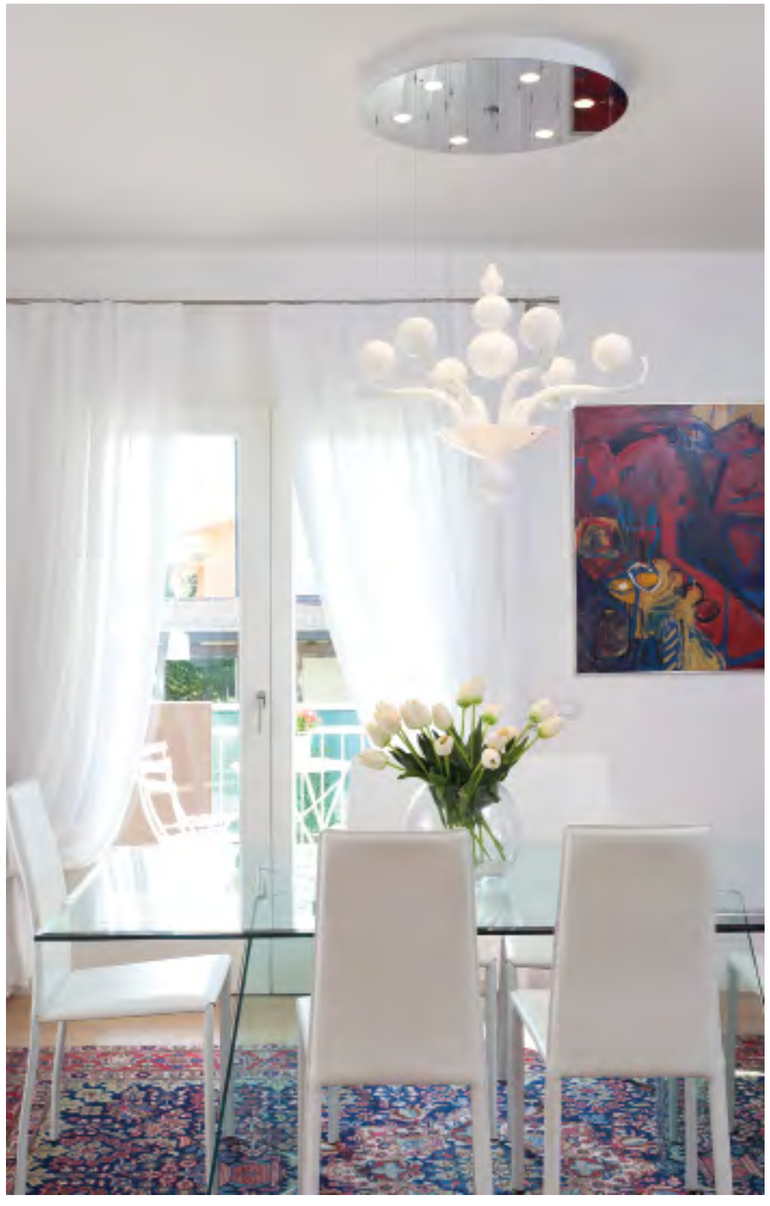

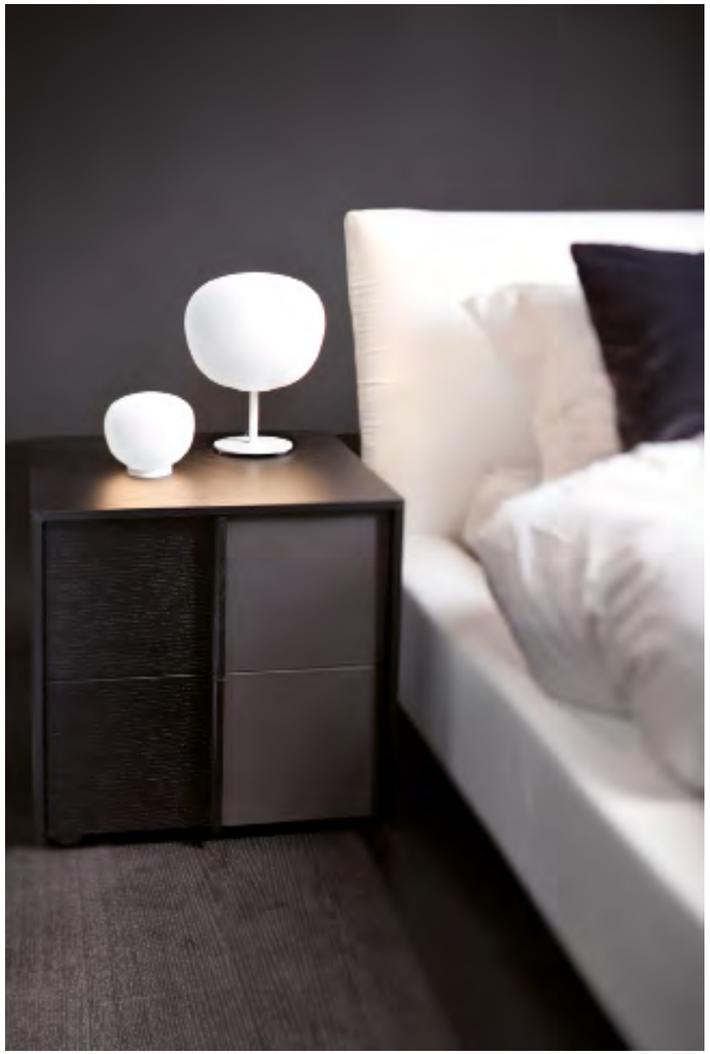

Index

MUSEUMS, THEATERS and EXIBITIONS

BELGIUM
Design Museum *- Gent*

BULGARIA
Multisala Cineplex *- Sofia*

CROATIA
Museum Nikola Tesla *- Gospic*

GERMANY
Opera House *- Monaco di Baviera*

HUNGARY
Museum of Fine Arts *- Budapest*

ITALY
“Di Vita” Theatre *- Bologna*
“Di Vita” Theatre *- Bologna*
Castel Thun *- Trento*
Fondazione Villa Brera *- Ponte di Brenta, PD*
Inca’s Exhibition *- Museo di Santa Giulia, BS*
Matisse’s Exhibition *- Museo di Santa Giulia, BS*
Ming’s Exhibition a Cà dei Carraresi *- Treviso*
Museo delle Nuvole *- Monte Rite, Cibiana di Cadore, BL*
Museo Egizio *- Torino*
Palazzo Zuckermann *- Padova*
Villa Bolasco *- Castelfranco V.to, TV*
Villa Emo *- Fanzolo di Vedelago, TV*
Villa Pisani *- Strà, PD*

NETHERLAND
Raodhoes Theatre *- Venlo*

POLAND
Ethnographic Museum *- Karkow*
Małopolski Ogród Sztuki, Theatres & Performing Arts Centers *- Krakov*

SPAIN
Casa de Cultura *- Fontellas*
Museo de las Eretas *- Berbinzana*

RUSSIA
State Academy Mariinsky Theatre II *- St. Petersburg*
Shemyakin’s Foundation *- Samara*

1. **Ming’s Exhibition - Italy** *pag 212*
2. **Inca’s Exhibition - Italy** *pag 218*

Index

Ming's Exhibition

Arch. Marco Sala, Alfio Pozzoni
concept Fabrica

—

Treviso - Italy

Collections used

Beluga Colour

Bijou

Crio

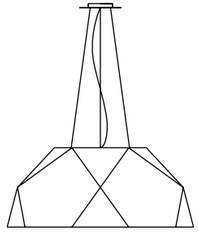

Sospesa

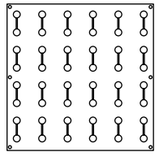

I vasi dell'Impera
The Emperor's vases

Museums Index

Inca's Exhibition

Arch. Alberto Torsello

Brescia - Italy

Collections used

Venere

Museums Index

FAIRS

1. **Euroluce 2011 - Italy** *pag 224*
2. **Light+Building 2012 - Germany** *pag 228*
3. **Euroluce 2013 - Italy** *pag 232*
4. **Light+Building 2014 - Germany** *pag 236*

Index

Euroluce
2011

Concept Benjamin Hubert

Milan - Italy

Works 5 / Fairs / Euroluce 20

Light+Building 2012

Concept Salottobuono

Frankfurt - Germany

Fairs Index

Euroluce
2013

Concept Dompieri & Pisoni

Milan - Italy

MOCHI
A.Saggia
RAY
Design
Lagranja De

Light+Building 2014

Concept Dompieri & Massimo

Frankfurt - Germany

Fairs Index

Cyclone
Aerostat
Glu
Boomy
Tile

CUSTOM

NETHERLANDS
***Hotel Willemswerf** - Rotterdam*
***Hotel Belmont** - Eide*

GERMANY
***Opera House** - Monaco of Bavaria*

HONG KONG
***The Wing Cathay Pacific Airways** - Hong Kong*

ITALY
***Uffizi room teaching** - Firenze*
***Gilda Restaurant** - Rossano Veneto (VI)*
***Commercial Center "I Giardini del Sole"** - Castelfranco Veneto (TV)*
***CastelSalus Mediacal Center** - Castelfranco Veneto (TV)*
***Hotel Urban Design** - Trieste*

RUSSIA
***State Academic Mariinsky Theatre II** - St. Petersburg*

1. **Willemswerf Lobby - Holland** *pag 242*
2. **The Wing Cathay Pacific Airways - Hong Kong** *pag 246*
3. **State Academic Mariinsky Theatre II - Russia** *pag 250*
4. **Uffizi Room Teaching - Italy** *pag 252*

Index

Willemswerf
Lobby

Powerhouse Company

Rotterdam - Holland

Collections used

Multispot

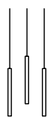

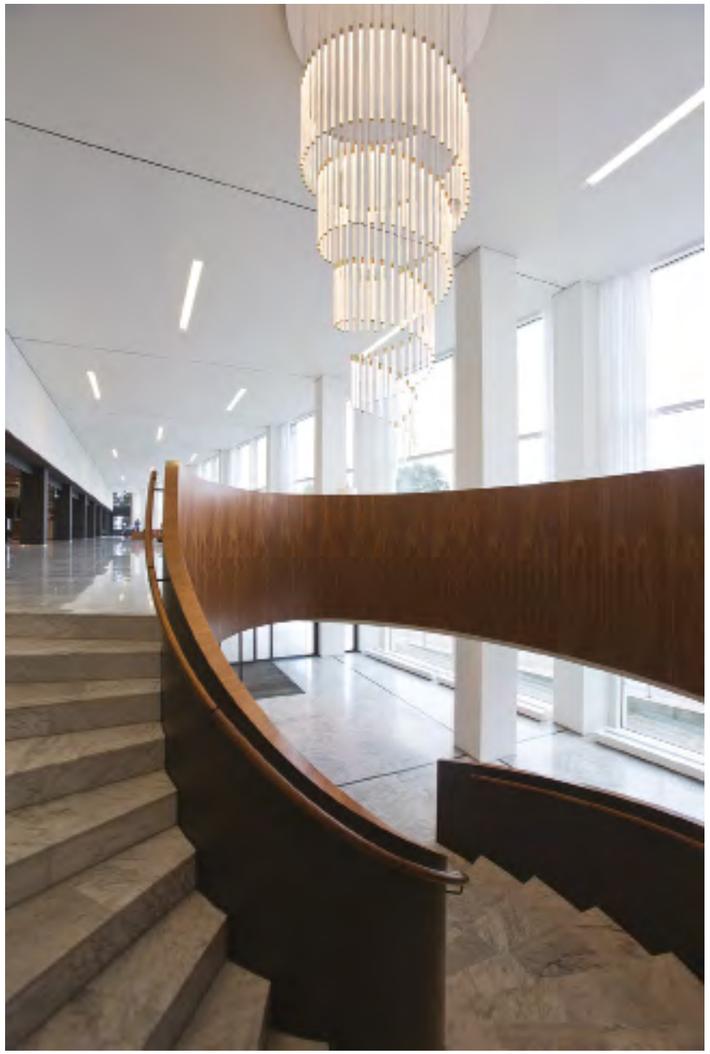

The Wing Cathay Pacific Airways

Arch. Foster+Partners

Hong Kong International Airport - HK

Works 5 / Custom / The Wing Cathay Pacific Airways

State Academic Mariinsky Theatre II

Diamond and Schmitt Architects Incorporated

St. Petersburg - Russia

Collections used

Multispot

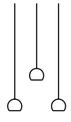

Custom Index

Uffizi
Teaching Room

Arch. StudiopdA

Firenze - Italy

Custom Index

TILE

BELGIUM
***French Embassy Offices** - Bruxelles*

BELARUS
***Hotel Victoria** - Minsk*

CAMERUN
***Sanza Discotheque** - Yaoundé*

ITALY
***Hotel Residence Explanade** - Viareggio*
***Fruits Spa&Lounge** - Milan*
***My Own Spa** - Milan*
***Benessere nell'Essere** - Naples*
***Med Dreams Rooms** - Naples*
***Crystal Dreams** - Milan*
***Net Offices** - Padova*
***Optics Shop** - Saronno (MI)*
***Sia Guest 2009** - Rimini*
***Made Expo 2010** - Milan*
***Residence Marsico** - Paestum (SA)*

FRANCE
***Cathay Pacific Airways Business Lounge** -*
***Charles de Gaulle Airport** - Paris*

GERMANY
***Truss Kassell Bar** - Kassel*

HONG KONG
Cathay Pacific Airways Business Lounge
***The Cabin** - Hong Kong International Airport*
Cathay Pacific Airways Business Lounge
***The Mock Up** - Hong Kong International Airport*
***Cathay Pacific Airways Brand Passangers Lounge** - Hong Kong International Airport*

INDIA
***Private House** - Kolkata*
***Private House** - Hyderabad*

NETHERLAND
***Conservatorium Hotel Von Amsterdam** - Amsterdam*
***Hotel Van Der Valk** - Arhnem*
***Skins Cosmetics Shop** - Amsterdam*
***Private House** - Amsterdam*

PANAMA
***Private House** - Panama City*

POLAND
***Hotel Krasicki** - Lidzbark Warminski*

RUSSIA
***New Court of Voronezh** - Voronezh*
***City Administration** - Voronezh*
***Showroom Credit Ceramica** - Moscow*
***Shop Domani** - Moscow*
***FTF Interior Office** - St. Petersburg*

SLOVENIA
***Hotel Plaza** - Ljubljana*

SWITZERLAND
***Studio DADA Architecture** - Crans Montana*
***Showroom Vertigo** - Geneva*

THAILAND
***Private House** - Bangkok*

UAE
***Dolphin Energy Office** - Abu Dhabi*

UKRAINE
***Sberbank Russia** - Kiev*

USA
***Cathay Pacific Airways Business Lounge** - San Francisco International Airport (CA)*

1. **Cathay Pacific Airways Business Lounge The Cabin - Hong Kong** *pag 256*
2. **Cathay Pacific Airways Business Lounge - France** *pag 260*
3. **Cathay Pacific Airways Business Lounge - USA** *pag 262*
4. **Sia Guest - Italy** *pag 264*
5. **Hotel Plaza - Slovenia** *pag 266*
6. **Hotel Krasicki - Poland** *pag 268*
7. **Net Offices - Italy** *pag 270*
8. **Dolphin Energy Office - U.A.E.** *pag 272*
9. **City Administration - Russia** *pag 274*
10. **Fabbian USA - USA** *pag 278*
11. **Studio DADA Architecture - Switzerland** *pag 280*
12. **Showroom Credit Ceramica - Russia** *pag 282*
13. **Showroom Vertigo - Switzerland** *pag 283*
14. **Skins Cosmetic Shop - Netherlands** *pag 284*
15. **Benessere nell'Essere - Italy** *pag 286*
16. **Crystal Dream - Italy** *pag 288*
17. **Fruit Spa & Lounge - Italy** *pag 290*
18. **Private Houses** *pag 292*

Index

Cathay Pacific Airways
Business Lounge
The Cabin

Studio Foster + Patners

Hong Kong International Airport - HK

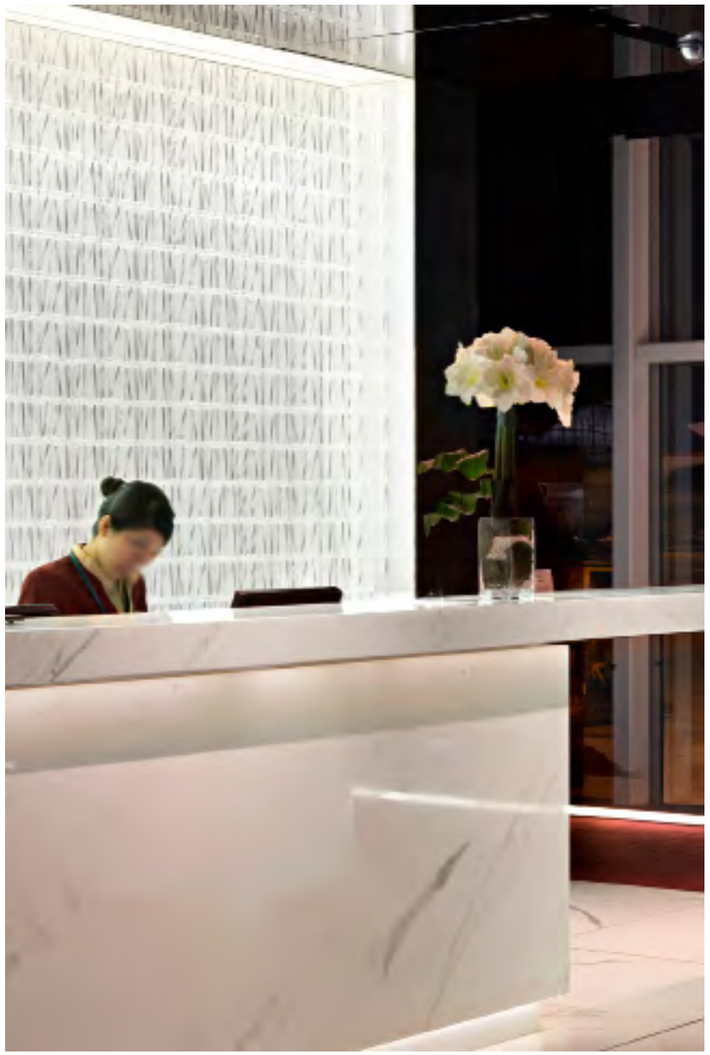

Cathay Pacific Airways
Business Lounge

R.T.K.L. Architects

Charles de Gaulle Airport, Paris - France

Tile Index

Cathay Pacific Airways
Business Lounge
San Francisco Airport

Gensler Architects

San Francisco International Airport, CA - USA

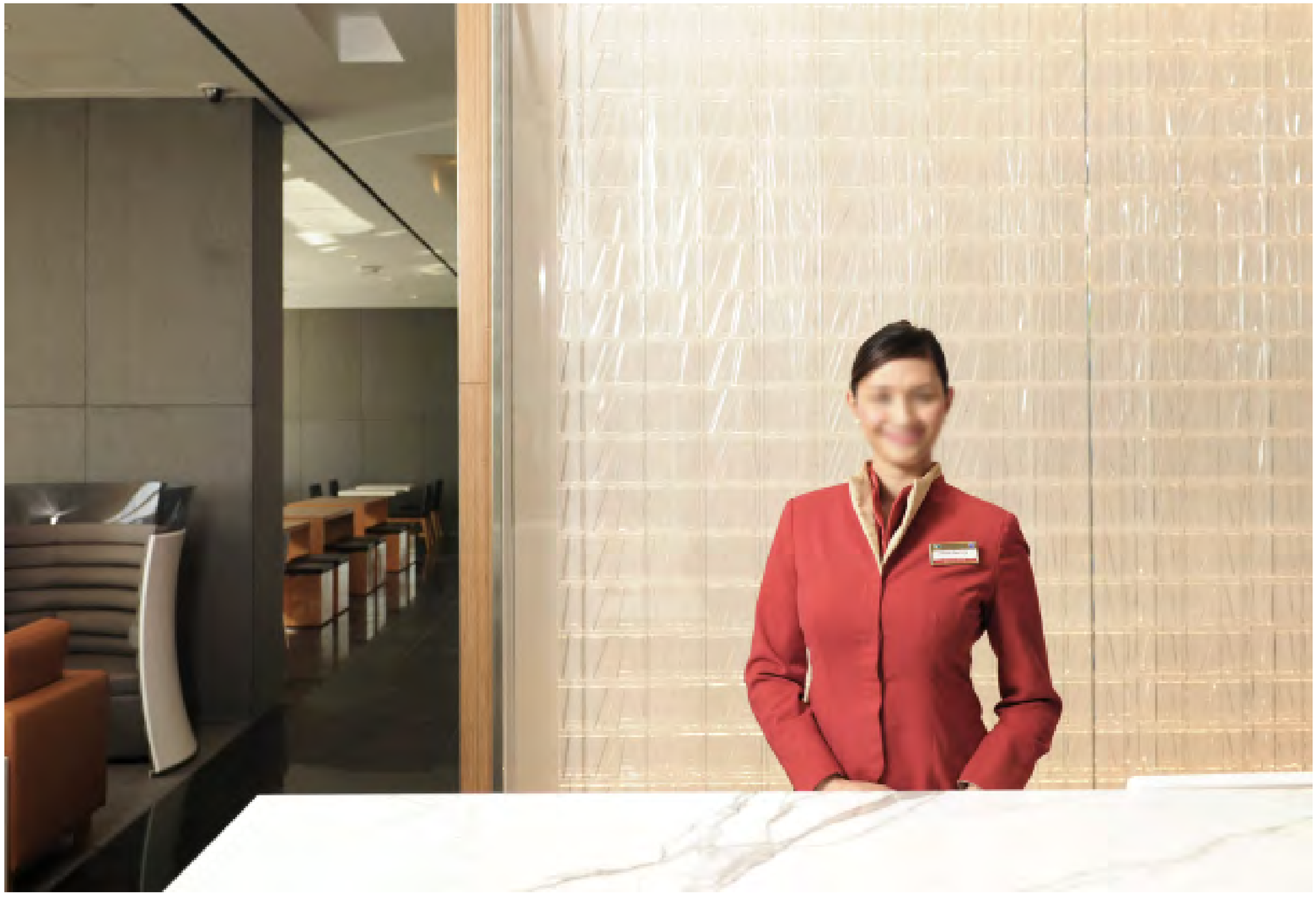

Tile Index

Sia Guest

Studio Gritti Rollo

Rimini - Italy

Hotel Plaza

Arch. Rok Kuhar, Katjusa Kranjc

Ljubljana - Slovenia

Hotel Krasicki

Arch. Katarzyna Dzus

Lidzbark Warminski - Poland

Tile Index

Net Offices

Attico Interni

Padova - Italy

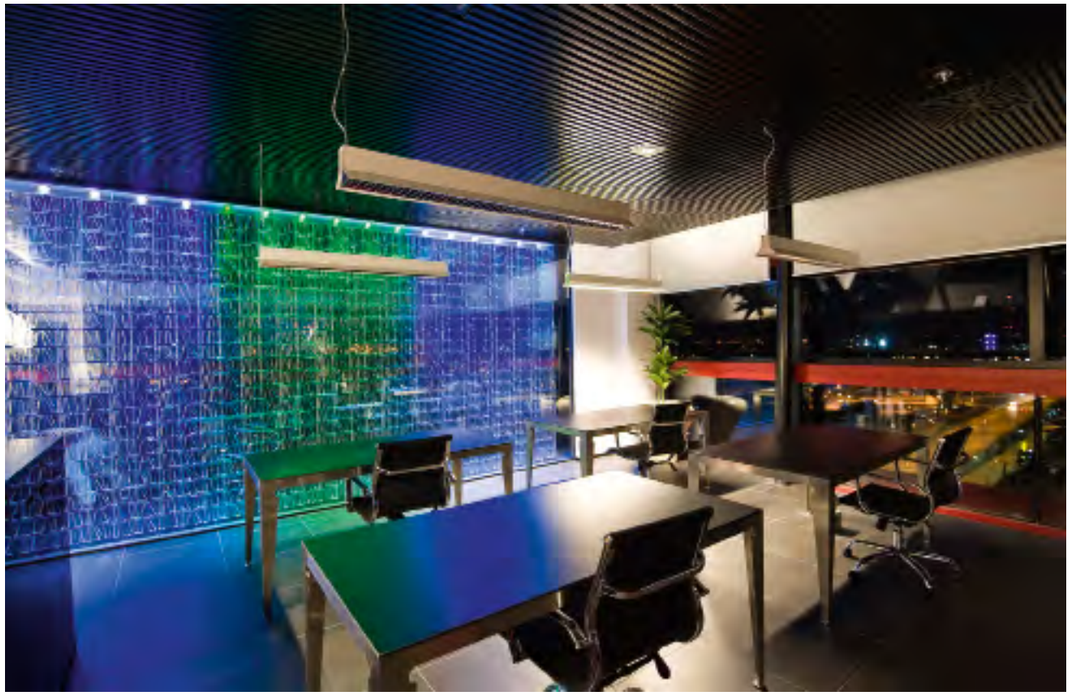

Tile Index

Dolphin Energy Office

Arch. Pringle Brandon

Abu Dhabi - U.A.E.

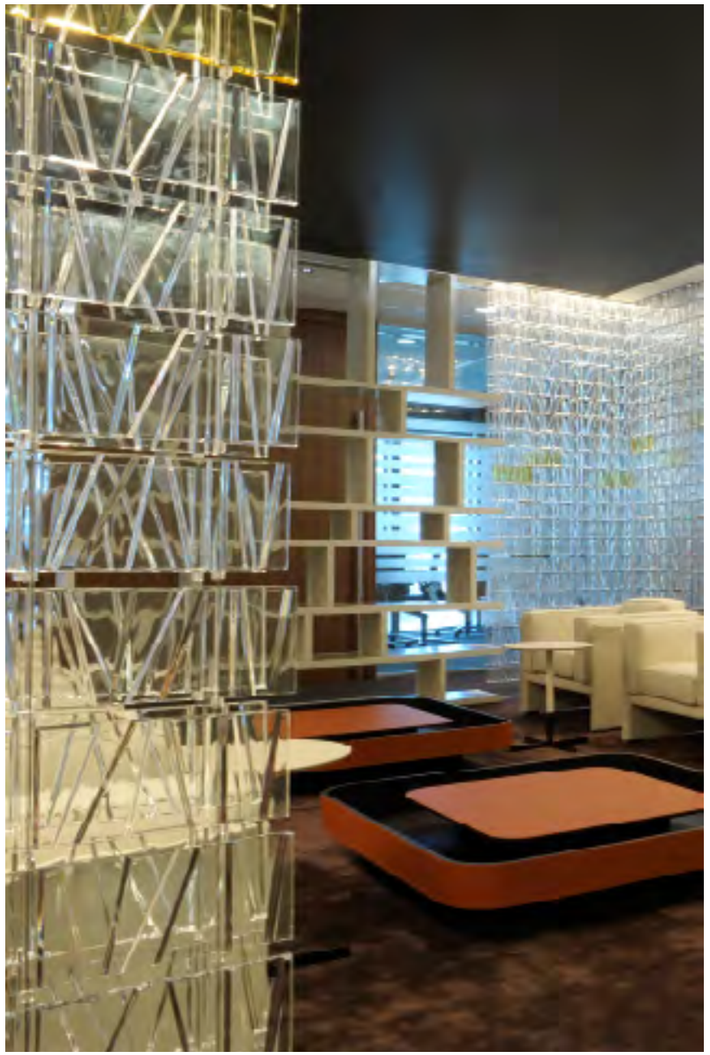

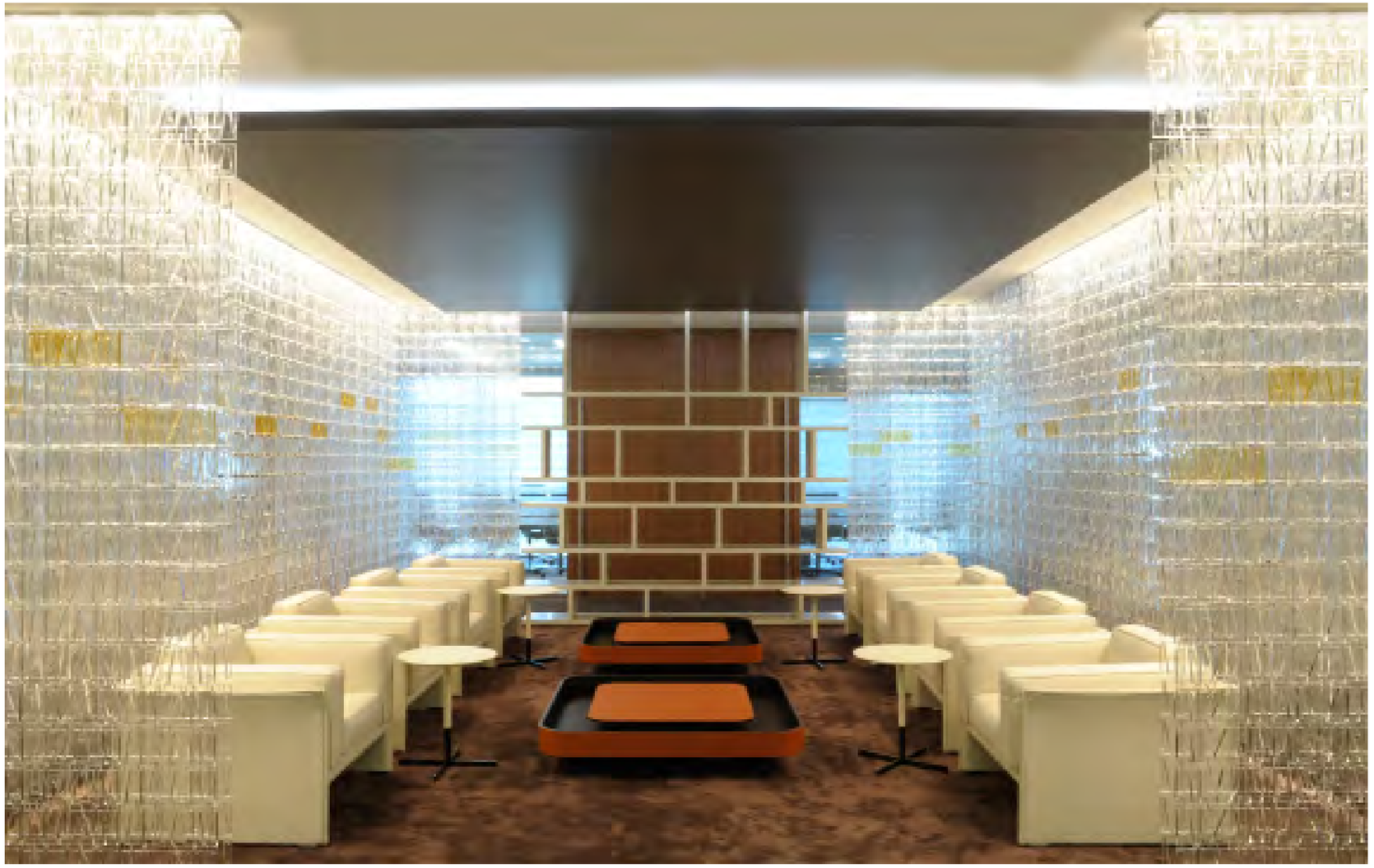

Tile Index

City Administration

UNK Project

Voronezh - Russia

Tile Index

Fabbian Usa

—

Fairfield (NJ) - USA

Tile Index

Studio DADA Architecture

Arch. Davide D'Agostino

Crans Montana - Switzerland

Tile Index

Showroom Credit Ceramica

Arch. Yury Zubenko
Designer Ella Gordeeva

Moscow - Russia

Showroom Vertigo

Geneva - Switzerland

Skins Cosmetic Shop

Studio Rublek

Amsterdam - Netherlands

Tile Index

Benessere nell’Essere

Arch. Davide D’Agostino

Naples - Italy

Tile Index

Crystal Dream

Granese Architetture&Design

Milan - Italy

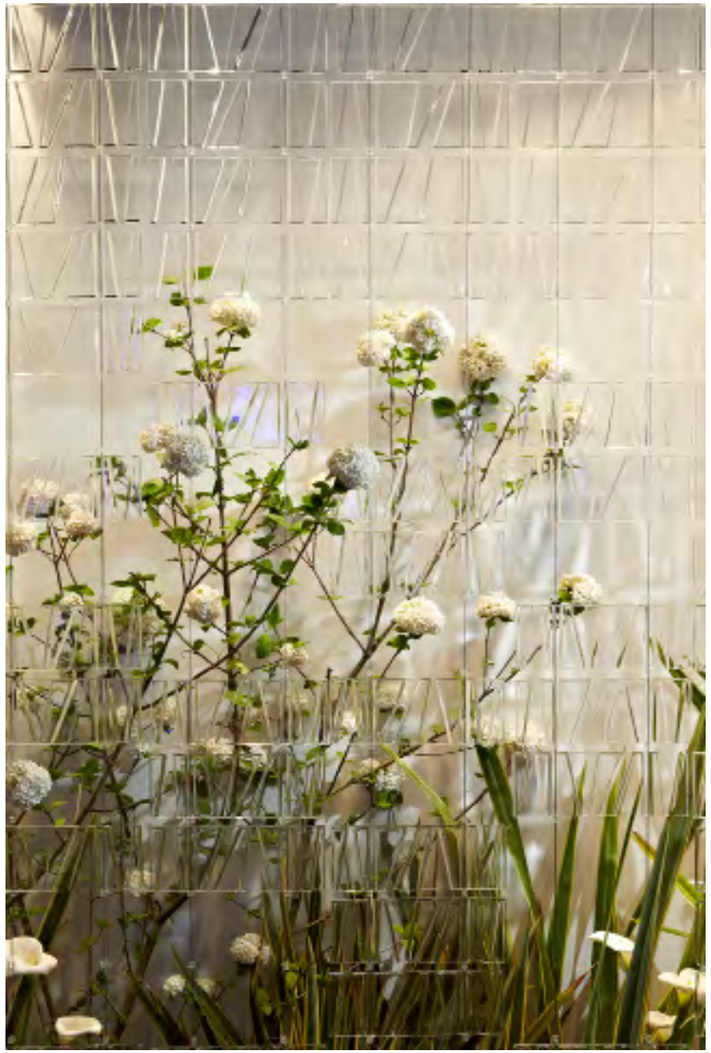

Tile Index

Fruit Spa & Lounge

Arch. Davide D'Agostino

Milan - Italy

Tile Index

Private House

Attico Interni

Jesolo (VE) - Italy

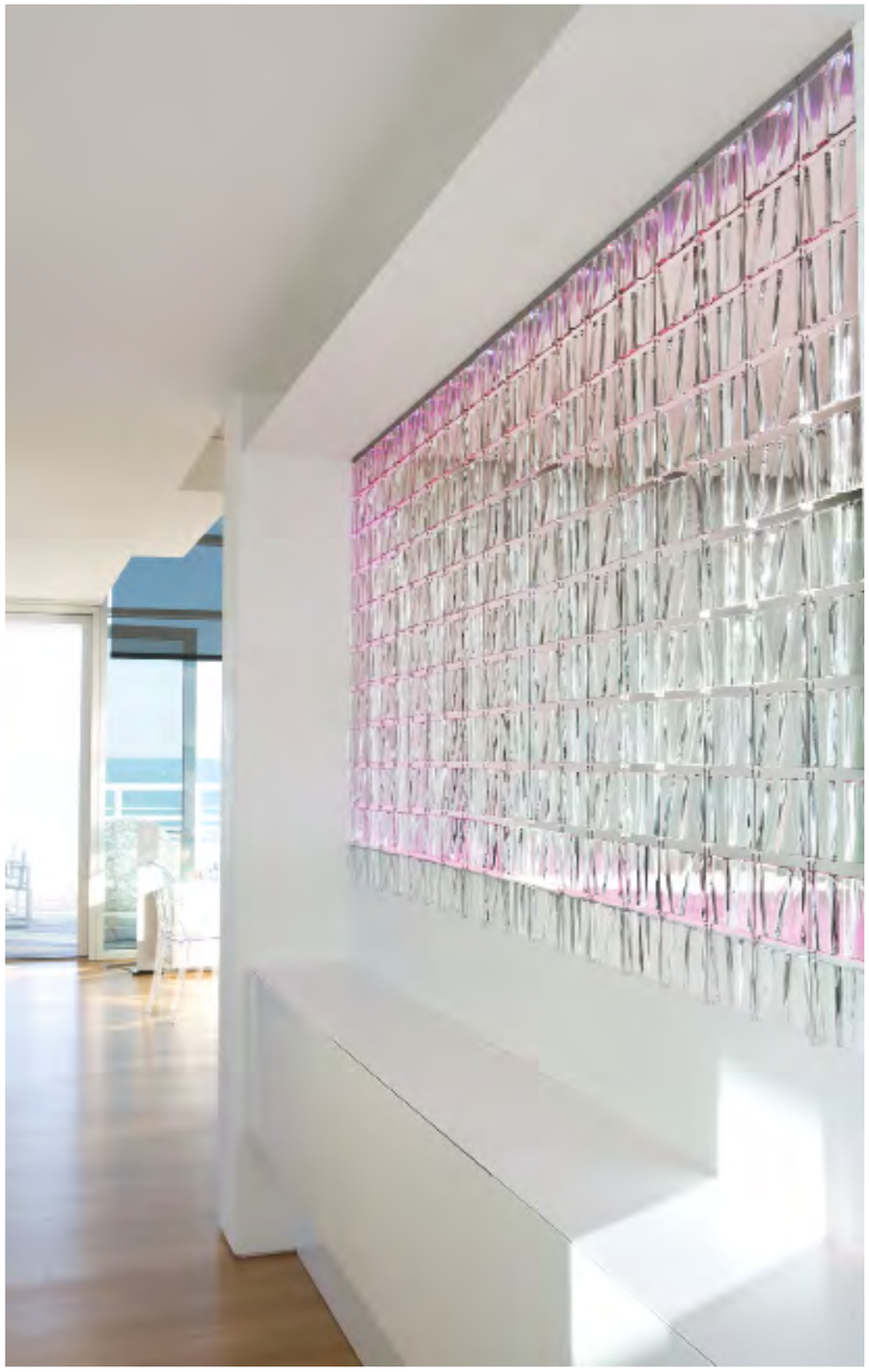

Kassel House

—

Germany

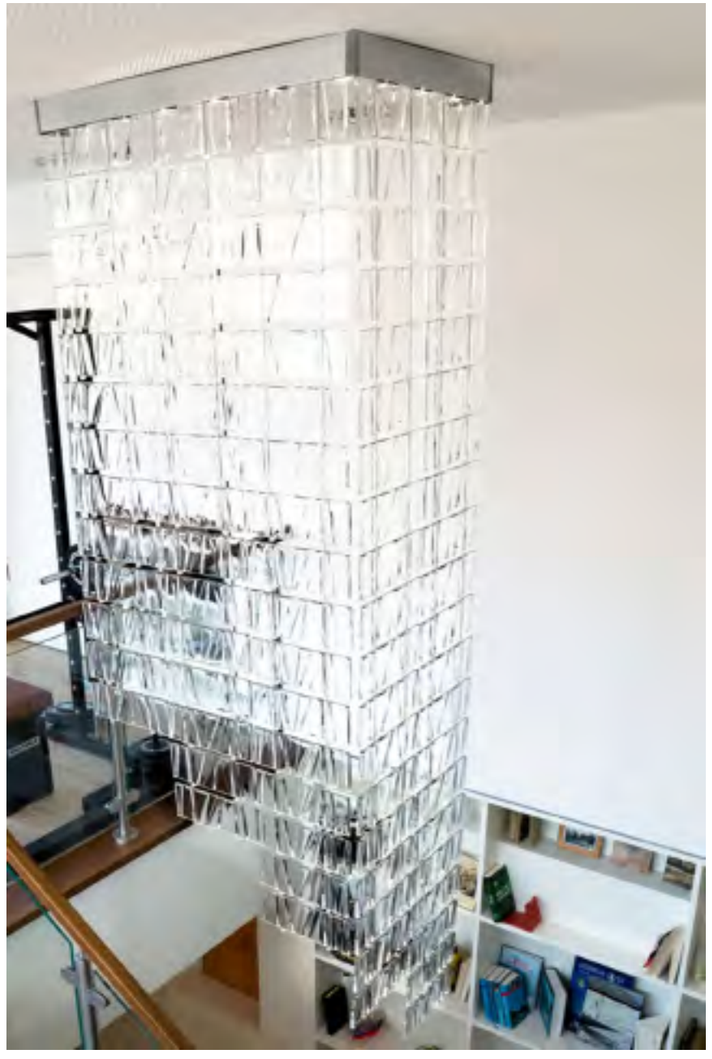

Tile Index

Private House

Studio Rublek

Amsterdam - Netherlands

Tile Index

Private House

St Petersburg - Russia

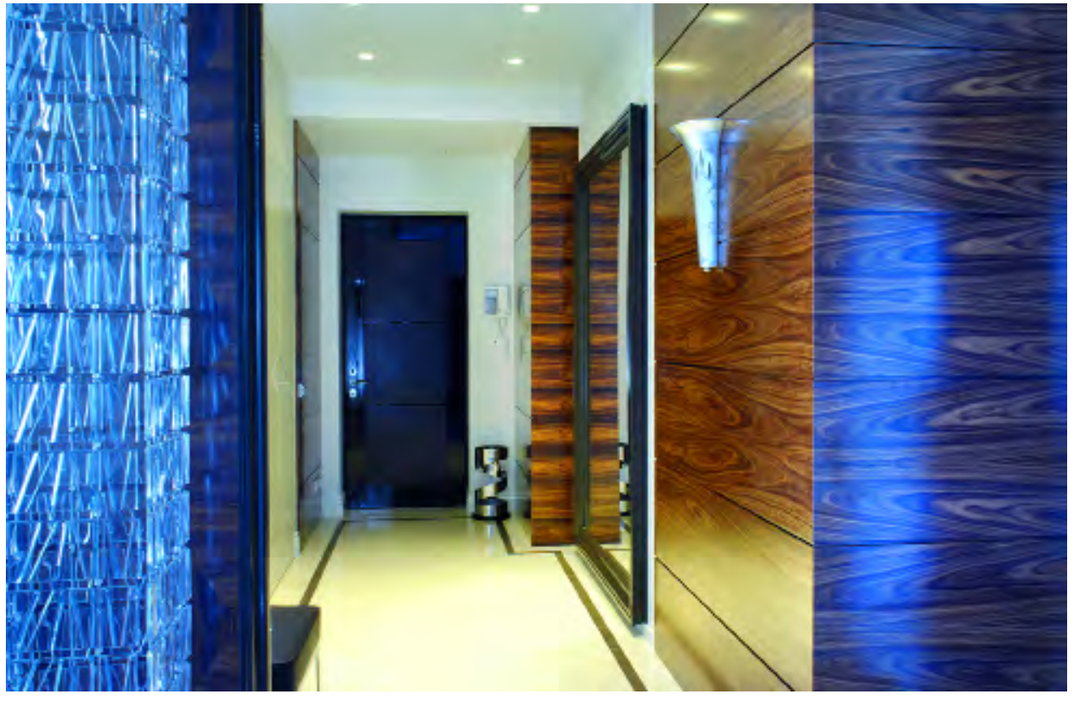

Casa Raúl

Tudela - Spain

Private House

Bangkok - Thailand

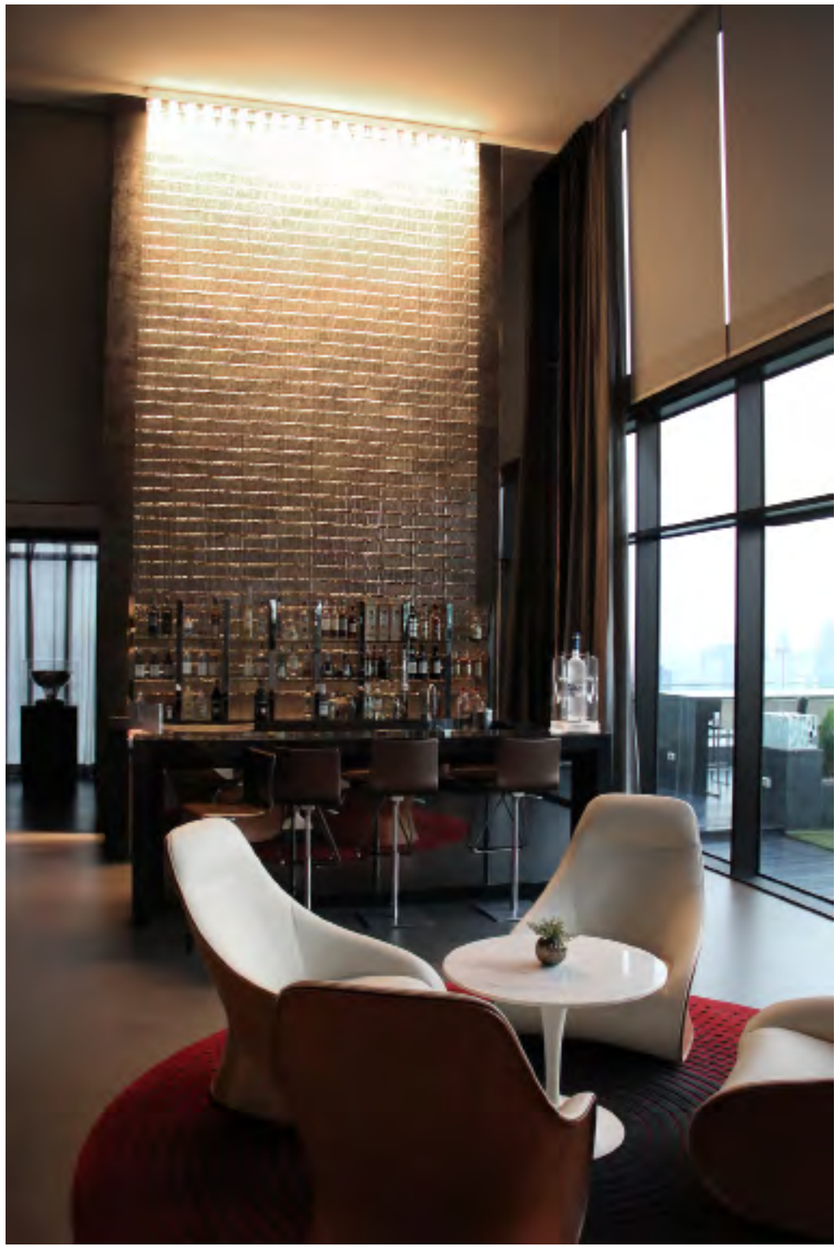

Private House

Panama City - Panama

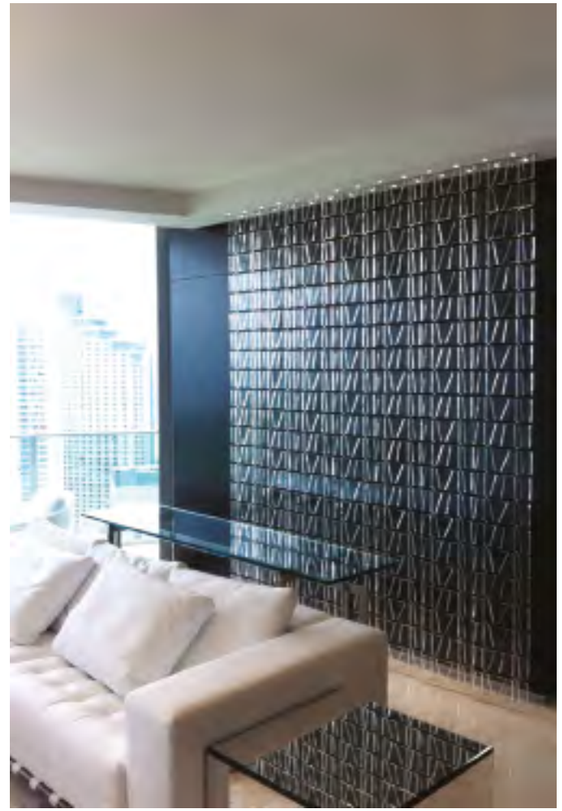

Collections Index

ANGLE			*140-145-204*				
BEAD				*198*			
BELUGA ALU			162				
BELUGA COLOUR	*26*			*16-40-190-192*	*191*	*60-199*	*215*
BELUGA STEEL	*60-209*		*98*				
BELUGA WHITE	*28*			*30-100*			*100*
BIJOU	*19-80-92-195-202-216*		*99*				
CLOUDY	*72*						
CRICKET						*21-28-34-42-56-63-64-96-138-182-184-197*	
CRIO	*124-132-139-144-190-217*						
CUBETTO	*14-128*			*13-17-120-163-196*	*59-62-196*		
DIAMOND&SWIRL	*50-62*			*19-32*			
DOMINA				*68*			
DONO	*154*						
EASY					*146*		
ENCK					*201*		
FACTORY	*137-143-147-152-186*						
FARETTI - BLOW						*121*	
FARETTI - CHEOPE						*41*	
FARETTI - CINDY						*32*	
FARETTI - LUI						*38*	
FLOW	*15-48*			*15-47*			

GIUNCO			*130*				
GLU	*106*						
HUNGRY	*154*						
KONE			*99*				
LUMI - BAKA	*123-156*						
LUMI - MOCHI	*156-206*	*208*	*207*				
LUMI - POGA	*156*						
LUMI - SFERA	*76-156*	*21*	*21*				
LUMI - WHITE				*116*			
MATISSE				*80*			
MULTISPOT	*242-250*						
ORBIS					*201*		*166-178-201*
PLANO						*69-113-119-127-136-170*	
PULSE	*134-168*						
ROOFER	*82-84-150-164*						
SETTE W						*121*	
SLOT				*52*		*21-112*	
SOSPESA	*20-110-129-142-212*			*196*			
SPIRITO DI VENEZIA	*203*						
STICK	*88*						
TOOLS						*94-201*	
TOROIDALE	*22-64-154-158*						
VENERE						*45-49-66-114-168-191-195-218*	
VICKY	*174-200*	*34*		*177-200*	*18-38*		
ZEN						*37-117-139-161-194*	

Tile Index

Graphic Artwork
Dry Design

Photography
Alessandro Astegiano
Luc Boegly
Claudio Carraro
Giulio Favotto
Luca Morandini
Nava-Rapacchietta
Alberto Parise
Phase One Photography
Studio Rublek
Christian van der Kooy

Press and print
Imoco spa

IP Cat/Mkt/W05-01155000

Italy
Fabbian Illuminazione Spa
via Santa Brigida, 50
31020, Castelminio di Resana
Treviso
tel +39 0423 4848
fax +39 0423 484395
numero verde 800 800 444
www.fabbian.com
sales
italia@fabbian.com
export@fabbian.com
mkt & com
comunicazione@fabbian.com

Usa e Canada
Fabbian Usa Corp.
161 Dwight Pl.
Fairfield, NJ 07004, Usa
Ph. +1 973 882 3824
+1 973 882 3825
Fax +1 973 882 3826
+1.866 Fabbian
www.fabbian.us
sales
usa@fabbian.com
canada@fabbian.com
mkt & com
marketing.usa@fabbian.com

Asia
Fabbian Asia Ltd.
Suite 2306 Singaa Commercial Centre
144-151 Connaught Road West
Hong Kong
ph. +852 2915 8197
fax +852 2915 8192
www.fabbian.hk
sales
asia@fabbian.com

:Fabbian

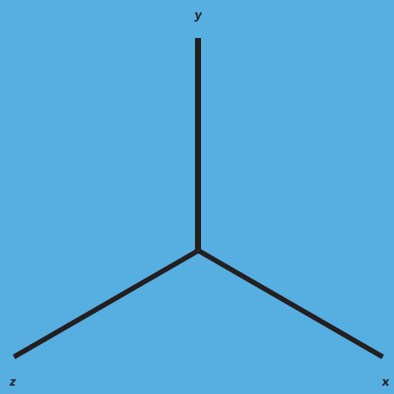
y
z
x